

# Organizational Charts

July 1, 2017

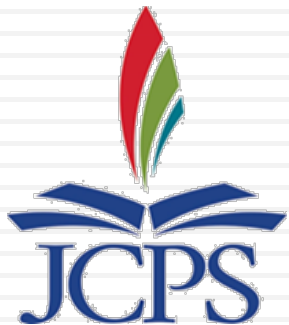

**Jefferson County Public Schools**

TABLE OF CONTENTS

Legend

i

ADMINISTRATION

AD1	Administration	AD-1
ON1	Academic Achievement K-12 Area 1	AD-2
AT1	Activities and Athletics	AD-3
TW1	Academic Achievement K-12 Area 2	AD-4
TH1	Academic Achievement K-12 Area 3	AD-5
FO1	Academic Achievement K-12 Area 4	AD-6
FI1	Academic Achievement K-12 Area 5	AD-7
SX1	Academic Achievement K-12 Area 6	AD-8

OPERATIONS SERVICES DIVISION

OP1	Operations Services Division	OP-1
SN1	School and Community Nutrition Services	OP-2
FA1	Facility Planning	OP-3
SF1	Safety and Environmental Services	OP-4
PM1	Property Management and Maintenance	OP-5
MI1	Information Technology	OP-6
SI1	Security and Investigations	OP-7
TR1	Transportation Services	OP-8
VM1	Vehicle Maintenance	OP-9
PT1	Performance and Technology	OP-10
SU1	Supply Services	OP-11
MP1	Materials Production	OP-12

ACADEMIC SERVICES DIVISION

AO1	Academic Services Division	AO-1
SP1	Academic Support Programs	AO-2
EC1	Exceptional Child Education	AO-3
EP1	ECE Placement and Assessment	AO-4
HP1	Physical Development and Health Services	AO-5
CA1	Curriculum and Instruction	AO-6
LI1	Library Media Services	AO-7
EA1	Early Childhood	AO-8
DE1	DuValle Education Center	AO-9
TI1	Title I/Title II	AO-10
OM1	Options/Magnet Program	AO-11
CE1	Computer Education Support	AO-12
CM1	Curriculum Management	AO-13
LE1	ESL	AO-14
ST1	College and Career Readiness	AO-15

DATA MANAGEMENT, PLANNING AND PROGRAM EVALUATION

EV1	Data Management, Planning and Program Evaluation	EV-1
PP1	Pupil Personnel	EV-2
RD1	Resource Development	EV-3
PL1	Planning and Program Evaluation	EV-4
TS1	Testing	EV-5

COMMUNICATIONS AND COMMUNITY RELATIONS

CC1	Communications and Community Relations	CC-1
AE1	Adult and Continuing Education	CC-2

**BUSINESS SERVICES DIVISION**

BS1	Business Services Division	BS-1
ER1	Labor Management and Employee Relations	BS-2
FS1	Financial Services Division	BS-3
FP1	Financial Planning and Management	BS-4
AC1	Accounting Services	BS-5
GA1	Grants and Awards Accounting	BS-6
PR1	Payroll and Cash Management	BS-7
PU1	Purchasing	BS-8
HU1	Human Resources	BS-9
AR1	Administrator Recruitment and Development	BS-10
CT1	Human Resources Recruitment and Staffing	BS-11
CS1	Human Resources Support Services	BS-12
BA1	Risk Management and Benefits	BS-13

**DIVERSITY, EQUITY AND POVERTY PROGRAMS**

DV1	Diversity, Equity and Poverty Programs	DV-1
-----	--	------

**LEGEND**



Designates General Fund positions



Designates positions funded by a source other than General Fund



Designates a function

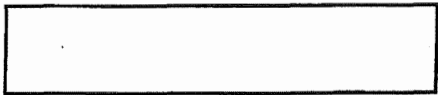

Designates General Fund positions that are reflected only as a reporting relationship



Designates a direct reporting



Designates a indirect reporting



Designates a direct report that are budgeted at a school

Position numbers are full time equivalent (FTE)

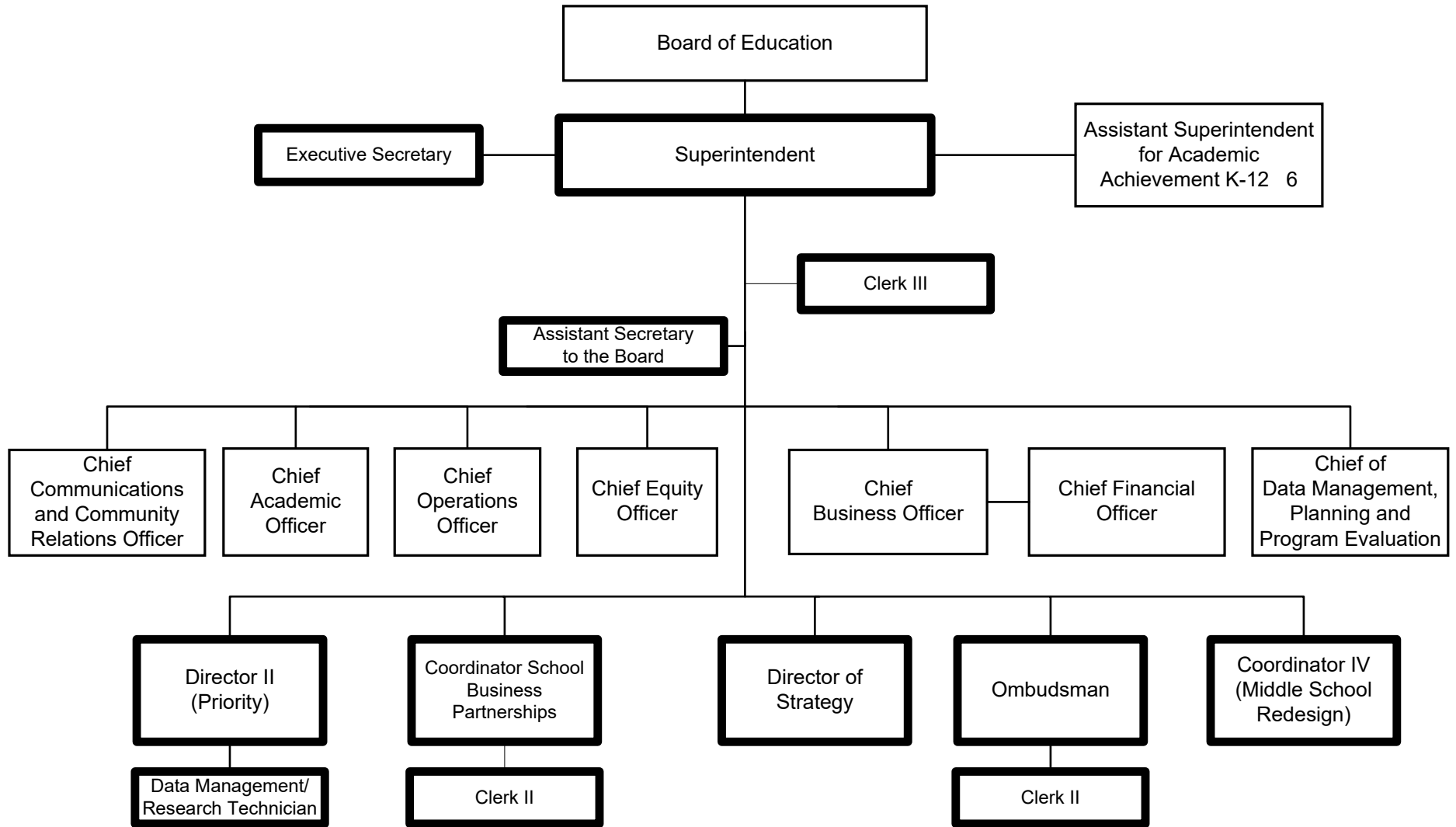

Summary:

General Fund Positions: 12  
 Categorical Fund Positions: 0

<b><u>Title</u></b>	<b><u>Name</u></b>	<b><u>Telephone</u></b>	<b><u>Email</u></b>
School Board Member	Diane Porter	(502) 485-3566	porterschoolboard@gmail.com
School Board Member	Chris Kolb	(502) 485-3566	chris@kolbforschoolboard.com
School Board Member	Stephanie Horne	(502) 485-3566	steph.horne@jefferson.kyschools.us
School Board Member	Benjamin Gies	(502) 485-3566	district4jcbe@gmail.com
School Board Member	Linda Duncan	(502) 361-5973	lindadduncan@live.com
School Board Member	Dr. Lisa Willner	(502) 485-3566	lgwillner@gmail.com
School Board Member	Chris Brady	(502) 485-3566	jcps.boe7@jefferson.kyschools.us
Superintendent	Marty Pollio	(502) 485-3251	marty.pollio@jefferson.kyschools.us
Executive Secretary	Sherry Fields	(502) 485-3251	sherry.fields@jefferson.kyschools.us
Assistant Superintendent for Academic Achievement Area 1	Glenn Baete	(502) 485-7350	glenn.baete@jefferson.kyschools.us
Assistant Superintendent for Academic Achievement Area 2	Brad Weston	(502) 485-7344	brad.weston@jefferson.kyschools.us
Assistant Superintendent for Academic Achievement Area 3	Paige Hartstern	(502) 485-6258	paige.hartstern@jefferson.kyschools.us
Assistant Superintendent for Academic Achievement Area 4	Michelle Dillard	(502) 485-3673	michelle.dillard@jefferson.kyschools.us
Assistant Superintendent for Academic Achievement Area 5	Katy Zeitz	(502) 485-3295	katy.zeitz@jefferson.kyschools.us
Assistant Superintendent for Academic Achievement Area 6	Joe Leffert	(502) 485-6203	joe.leffert@jefferson.kyschools.us
Clerk III	Rozy Kessinger	(502) 485-3566	rozy.kessinger@jefferson.kyschools.us
Assistant Secretary to the Board	Angela Gilpin	(502) 485-3342	angela.gilpin@jefferson.kyschools.us
Chief Communications and Community Relations Officer	Allison Gardner Martin	(502) 485-3551	allison.martin@jefferson.kyschools.us
Chief Academic Officer			
Chief Operations Officer	Dr. Michael Raisor	(502) 485-7655	michael.raisor@jefferson.kyschools.us
Chief Business Officer			
Chief Financial Officer	Cordelia Hardin	(502) 485-3200	cordelia.hardin@jefferson.kyschools.us
Chief of Data Management, Planning and Program Evaluation	Dena Dossett	(502) 485-3036	dena.dossett@jefferson.kyschools.us
Director II (Priority)	Dr. Marco Muñoz	(502) 485-3080	marco.munoz@jefferson.kyschools.us
Coordinator School Business Partnerships	Kristin Wingfeld	(502) 485-3995	kristin.wingfeld@jefferson.kyschools.us
Director of Strategy	Jonathan Lowe	(502) 485-3905	jonathan.lowe@jefferson.kyschools.us
Ombudsman	Mindy Eaves	(502) 485-6644	mindy.eaves@jefferson.kyschools.us
Coordinator IV (Middle School Redesign)	Deborah Powers	(502) 485-3251	deborah.powers@jefferson.kyschools.us
Data Management/Research Technician	Jennifer Westerfield	(502) 485-3597	jennifer.westerfield@jefferson.kyschools.us
Clerk II			
Clerk II	Shari Mattingly	(502) 485-6644	shari.mattingly@jefferson.kyschools.us

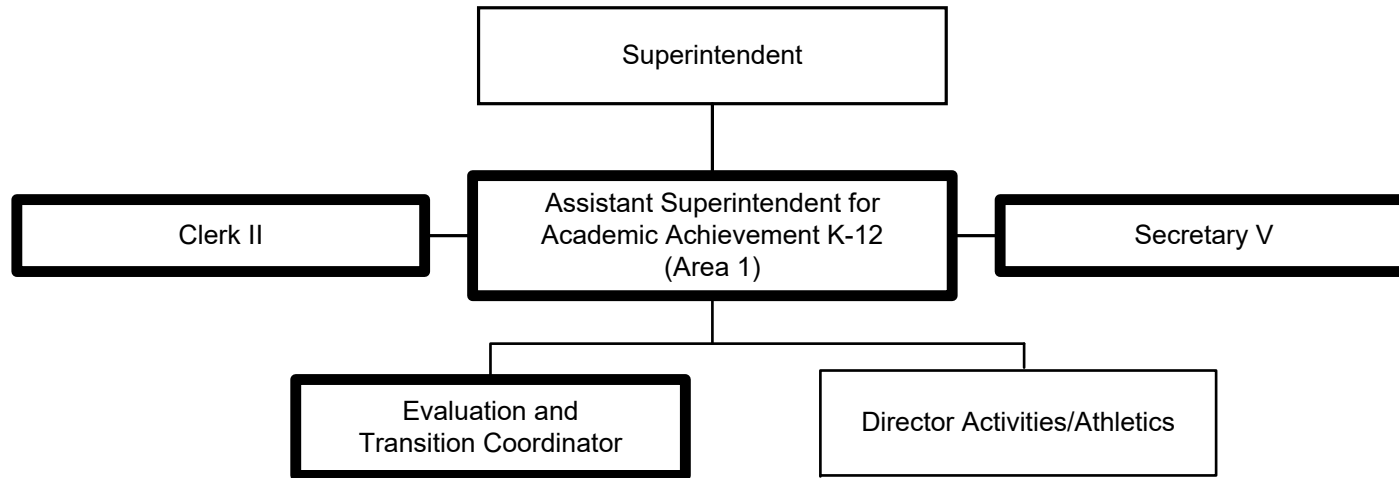

Summary:

General Fund Positions: 4  
Categorical Fund Positions: 0



<b><u>Title</u></b>	<b><u>Name</u></b>	<b><u>Telephone</u></b>	<b><u>Email</u></b>
Superintendent	Marty Pollio	(502) 485-3251	marty.pollio@jefferson.kyschools.us
Assistant Superintendent for Academic Achievement K-12 (Area 1)	Dr. Glenn Baete	(502) 485-7350	glenn.baete@jefferson.kyschools.us
Clerk II	Sara Linker	(502) 485-7350	sara.linker@jefferson.kyschools.us
Secretary V	Keena Cunningham	(502) 485-7350	keena.cunningham2@jefferson.kyschools.us
Evaluation and Transition Coordinator	Christine Deely	(502) 485-7350	christine.deely@jefferson.kyschools.us
Director Activities/Athletics	Jerry Wyman	(502) 485-3331	jerry.wyman@jefferson.kyschools.us

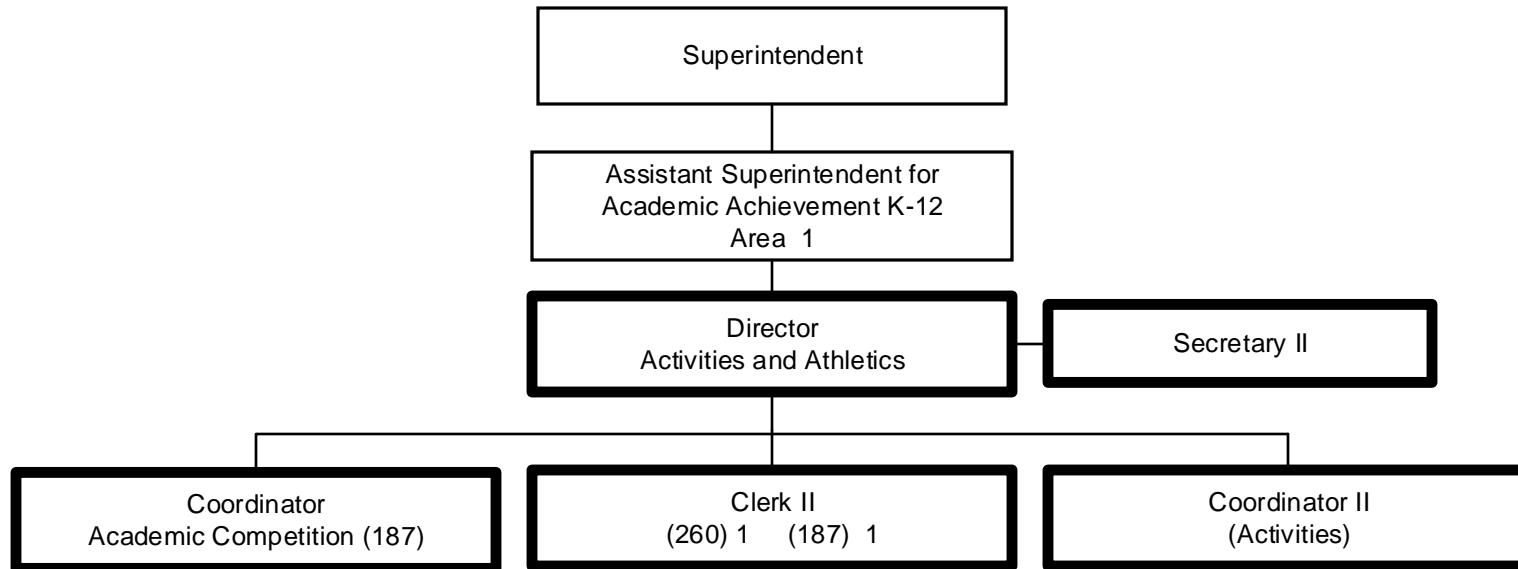

Summary:

General Fund Positions: 6  
Categorical Fund Positions: 0

**Title**

Superintendent  
Assistant Superintendent for Academic Achievement K-12 Area 1  
Director Activities and Athletics  
Secretary II  
Coordinator Academic Competition  
Clerk II (260)  
Clerk II (187)  
Coordinator II (Activities)

**Name**

Marty Pollio  
Glenn Baete  
Jerry Wyman  
Kim Creek  
Douglas Wilham  
Tammy Powars  
Kasey Sharfe  
Robert Vinegar

**Telephone**

(502) 485-3251  
(502) 485-7350  
(502) 485-3331  
(502) 485-3331  
(502) 485-3702  
(502) 485-3332  
(502) 485-3492  
(502) 485-3181

**Email**

marty.pollio@jefferson.kyschools.us  
glenn.baete@jefferson.kyschools.us  
jerry.wyman@jefferson.kyschools.us  
kim.creek@jefferson.kyschools.us  
douglas.wilham@jefferson.kyschools.us  
tammy.powars@jefferson.kyschools.us  
kasey.sharfe@jefferson.kyschools.us  
robert.vinegar@jefferson.kyschools.us

Munis Unit No. TW1  
Academic Achievement K-12 Area 2  
2017-2018

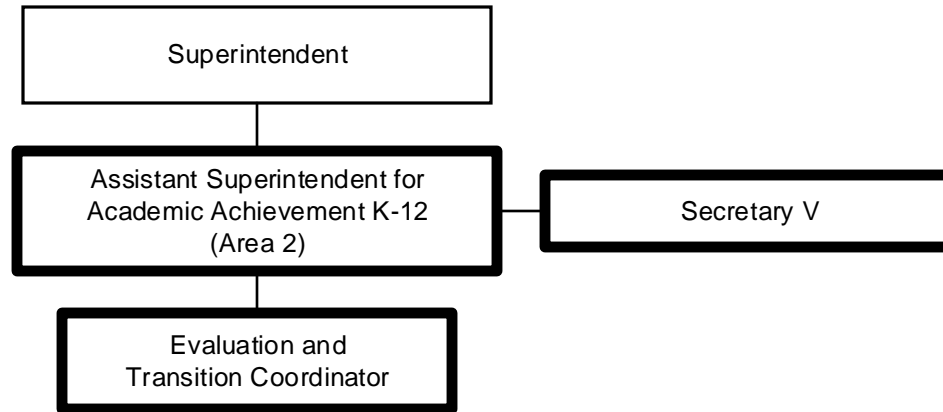

Summary:

General Fund Positions: 3  
Categorical Fund Positions: 0

<u>Title</u>	<u>Name</u>	<u>Telephone</u>	<u>Email</u>
Superintendent	Marty Pollio	(502) 485-3251	marty.pollio@jefferson.kyschools.us
Assistant Superintendent for Academic Achievement K-12 (Area 2)	Brad Weston	502-485-7344	brad.weston@jefferson.kyschools.us
Secretary V	Dawn Hodge	502-485-3672	dawn.hodge@jefferson.kyschools.us
Evaluation and Transition Coordinator	Chris Perkins	502-485-7344	chris.perkins@jefferson.kyschools.us

Munis Unit No. TH1  
Academic Achievement K-12 Area 3  
2017-2018

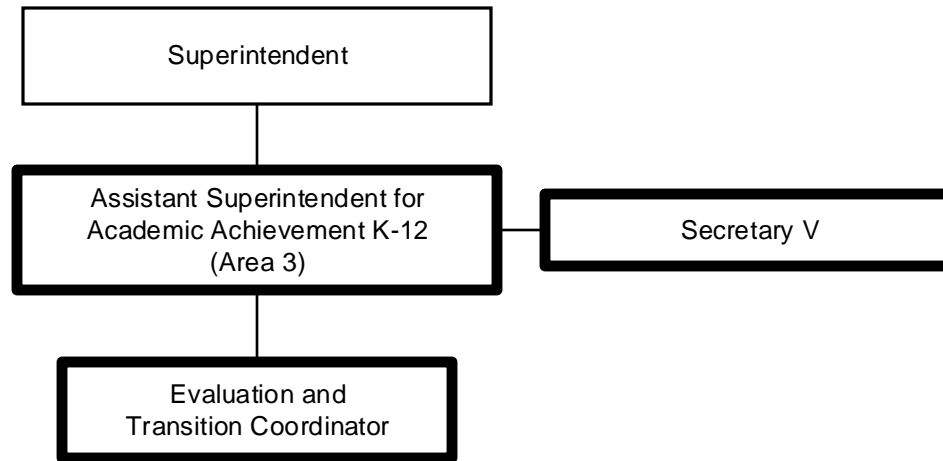

Summary:

General Fund Positions: 3  
Categorical Fund Positions: 0

<b><u>Title</u></b>	<b><u>Name</u></b>	<b><u>Telephone</u></b>	<b><u>Email</u></b>
Superintendent	Marty Pollio	(502) 485-3251	marty.pollio@jefferson.kyschools.us
Assistant Superintendent for Academic Achievement K-12 (Area 3)	Dr. Paige Hartstern	(502) 485-6258	Paige.Hartsten@jefferson.kyschools.us
Secretary V	Regina Warren	(502) 485-6258	Regina.Warren@jefferson.kyschools.us
Evaluation and Transition Coordinator	Jan McDowell	(502) 485-6258	Jan.Mcdowell@jefferson.kyschools.us

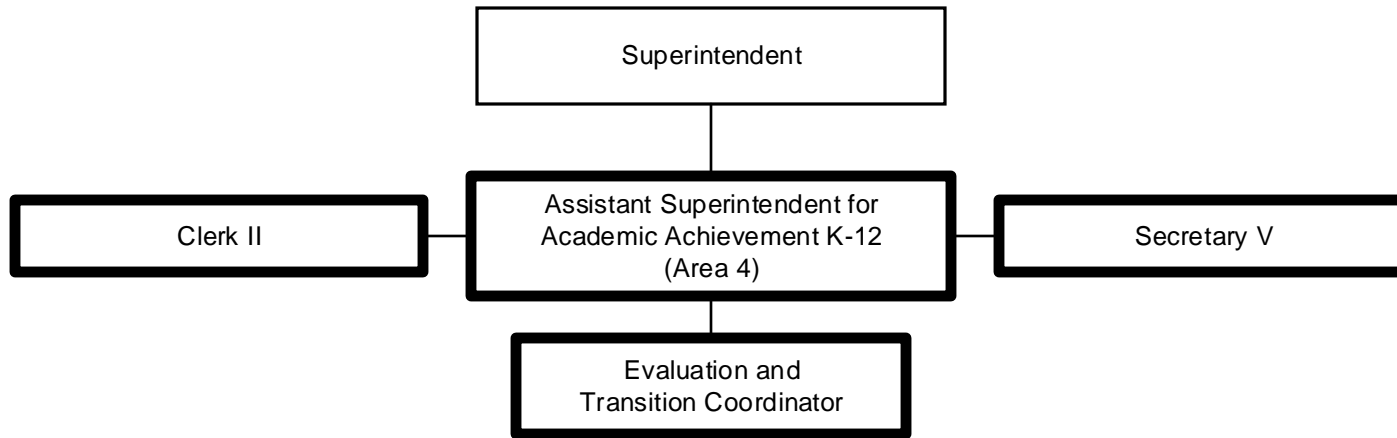

Summary:

General Fund Positions: 4  
Categorical Fund Positions: 0



**Title**

Superintendent  
Assistant Superintendent for Academic Achievement K-12 (Area 4)  
Clerk II  
Evaluation and Transition Coordinator  
Secretary V

**Name**

Marty Pollio  
Michelle L. Dillard  
Ann Tobin  
Dr. Scott Hooper  
Debbie Dike

**Telephone**

(502) 485-3251  
(502) 485-3673  
(502) 485-3006  
(502) 485-7741  
(502) 485-3673

**Email**

marty.pollio@jefferson.kyschools.us  
michelle.dillard@jefferson.kyschools.us  
ann.tobin@jefferson.kyschools.us  
scott.hooper@jefferson.kyschools.us  
debbie.dike@jefferson.kyschools.us

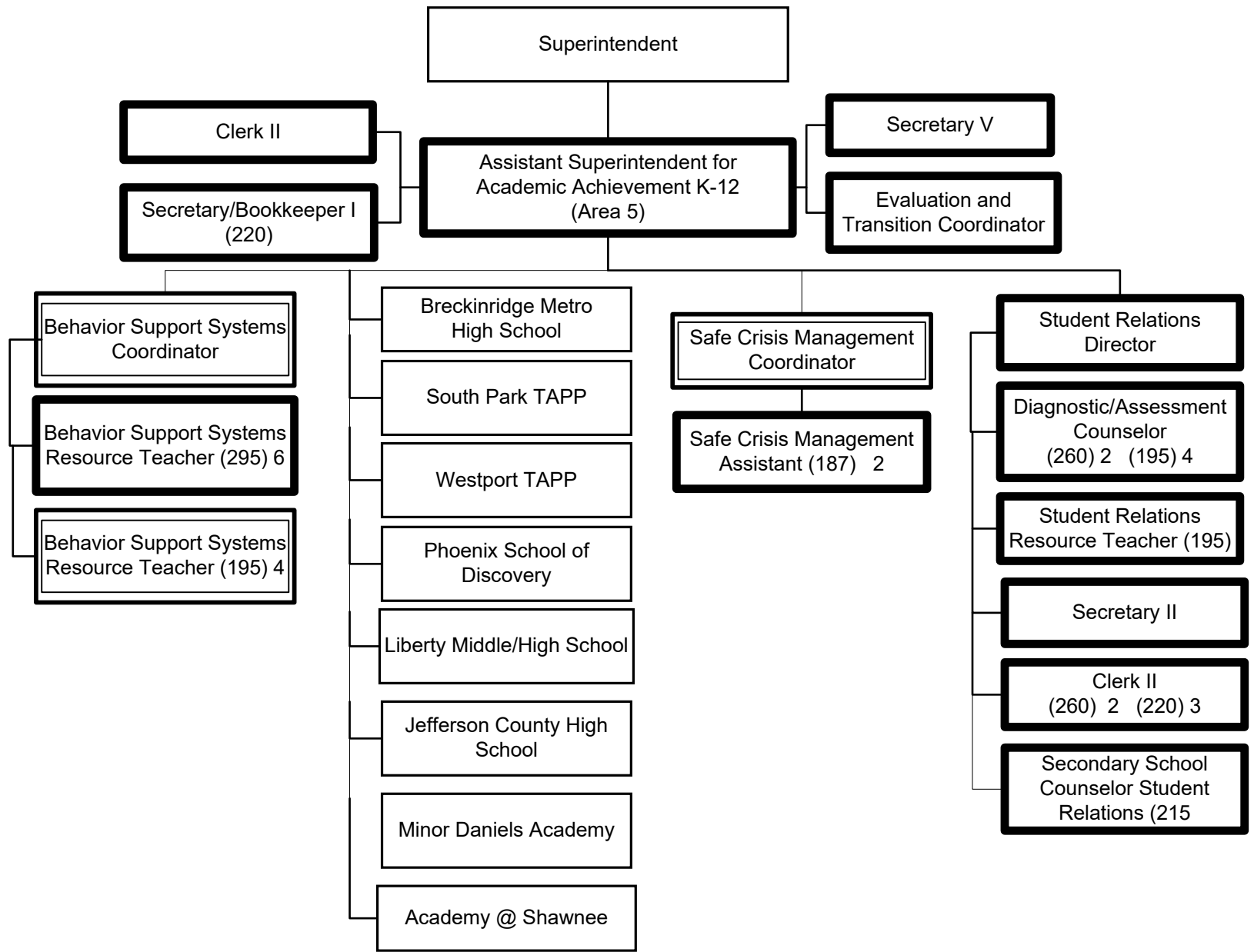

Summary:

General Fund Positions: 29  
 Categorical Fund Positions: 6

<u>Title</u>	<u>Name</u>	<u>Telephone</u>	<u>Email</u>
Superintendent	Marty Pollio	(502) 485-3251	marty.pollo@jefferson.kyschools.us
Assistant Superintendent for Academic Achievement K-12 (Area 5)	Dr. Katy Zeitz	(502) 485-6266	katy.zeit@jefferson.kyschools.us
Clerk II	Derrick Houston	(502) 485-3295	derrick.houston@jefferson.kyschools.us
Secretary/Bookkeeper I (220)	Megan Khani	(502) 485-6526	megan.khani@jefferson.kyschools.us
Secretary V	Erin Rainey	(502) 485-6266	erin.rainey@jefferson.kyschools.us
Evaluation and Transition Coordinator	Dr. John Ansman	(502) 485-6266	john.ansman@jefferson.kyschools.us
Behavior Support Systems Coordinator	Dr. Naomi Brahim	(502) 485-6526	naomi.brahim@jefferson.kyschools.us
Behavior Support Systems Resource Teacher (195, General Fund)	Angel Jackson	(502) 485-6526	angel.jackson@jefferson.kyschools.us
Behavior Support Systems Resource Teacher (195, General Fund)	Jamiera Johnson	(502) 485-6526	jamiera.johnson@jefferson.kyschools.us
Behavior Support Systems Resource Teacher (195, General Fund)	Victoria Ligon	(502) 485-6526	victoria.ligon@jefferson.kyschools.us
Behavior Support Systems Resource Teacher (195, General Fund)	Sandra Yates	(502) 485-6526	sandra.yates@jefferson.kyschools.us
Behavior Support Systems Resource Teacher (195, General Fund)			
Behavior Support Systems Resource Teacher (195, Categorical Fund)	Saundra Hensel	(502) 485-6526	saundra.hensel@jefferson.kyschools.us
Behavior Support Systems Resource Teacher (195, Categorical Fund)	Ann Morgan	(502) 485-6526	ann.morgan@jefferson.kyschools.us
Behavior Support Systems Resource Teacher (195, Categorical Fund)	Ronzell Smith	(502) 485-6526	ronzell.smith@jefferson.kyschools.us
Behavior Support Systems Resource Teacher (195, Categorical Fund)	Adam Thomas	(502) 485-6526	adam.thomas@jefferson.kyschools.us
Safe Crisis Management Coordinator			
Safe Crisis Management Assistant (187)	Phillip Pettus	(502) 485-6526	phillip.pettus@jefferson.kyschools.us
Safe Crisis Management Assistant (187)	Patricia Moore	(502) 485-6526	patricia.moore@jefferson.kyschools.us
Student Relations Director	Matthew Anderson	(502) 485-6126	matthew.anderson@jefferson.kyschools.us
Diagnostic/Assessment Counselor (260)	Joe Colonna	(502) 485-7100	joe.colonna@jefferson.kyschools.us
Diagnostic/Assessment Counselor (260)	Karen Rawlins	(502) 485-8339	karen.rawlins@jefferson.kyschools.us
Diagnostic/Assessment Counselor (195)	Parnell Minter	(502) 485-8248	parnell.minter@jefferson.kyschools.us
Diagnostic/Assessment Counselor (195)	Brandy Wood	(502) 485-8323	brandy.wood@jefferson.kyschools.us
Diagnostic/Assessment Counselor (195)	Susan Carter	(502) 485-8313	susan.carter@jefferson.kyschools.us
Diagnostic/Assessment Counselor (195)	Vacant		
Student Relations Resource Teacher (195)	Robin Ratliff	(502) 485-3380	robin.ratliff@jefferson.kyschools.us
Secretary II	Cherie Donahue	(502) 485-6126	cherie.donahue@jefferson.kyschools.us
Clerk II (260)	Stephanie Freeman	(502) 485-3335	stephanie.freeman@jefferson.kyschools.us
Clerk II (260)	Kay Henderson	(502) 485-3335	kay.henderson@jefferson.kyschools.us
Clerk II (220)	Judy Poynter	(502) 485-3335	judy.poynter@jefferson.kyschools.us
Clerk II (220)	Fernice Johnson		fernice.johnson@jefferson.kyschools.us
Clerk II (220)	Sandy Stevens		sandy.stevens@jefferson.kyschools.us
Breckinridge Metro High School			
South Park TAPP			
Westport TAPP			
Phoenix School of Discovery			
Liberty Middle/High School			
Jefferson County High School			

Munis Unit No. SX1  
Academic Achievement K-12 Area 6  
2017-2018

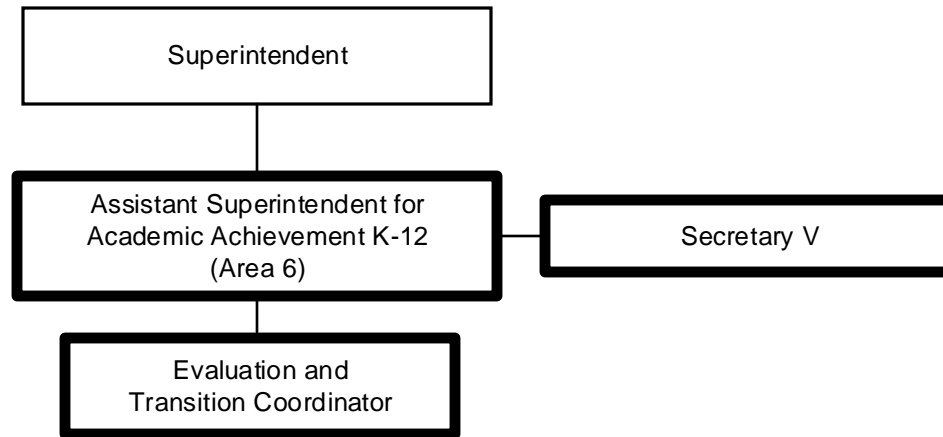

Summary:

General Fund Positions: 3  
Categorical Fund Positions: 0

**Title**

Superintendent  
Assistant Superintendent for Academic Achievement K-12 (Area 6)  
Secretary V  
Evaluation and Transition Coordinator

**Name**

Marty Pollio  
Joseph Leffert  
Denise Perry  
Kimberly Kent

**Telephone**

(502) 485-3251  
(502) 485-6203  
(502) 485-6203  
(502) 485-6208

**Email**

marty.pollio@jefferson.kyschools.us  
joe.leffert@jefferson.kyschools.us  
denise.perry@jefferson.kyschools.us  
kimberly.kent@jefferson.kyschools.us

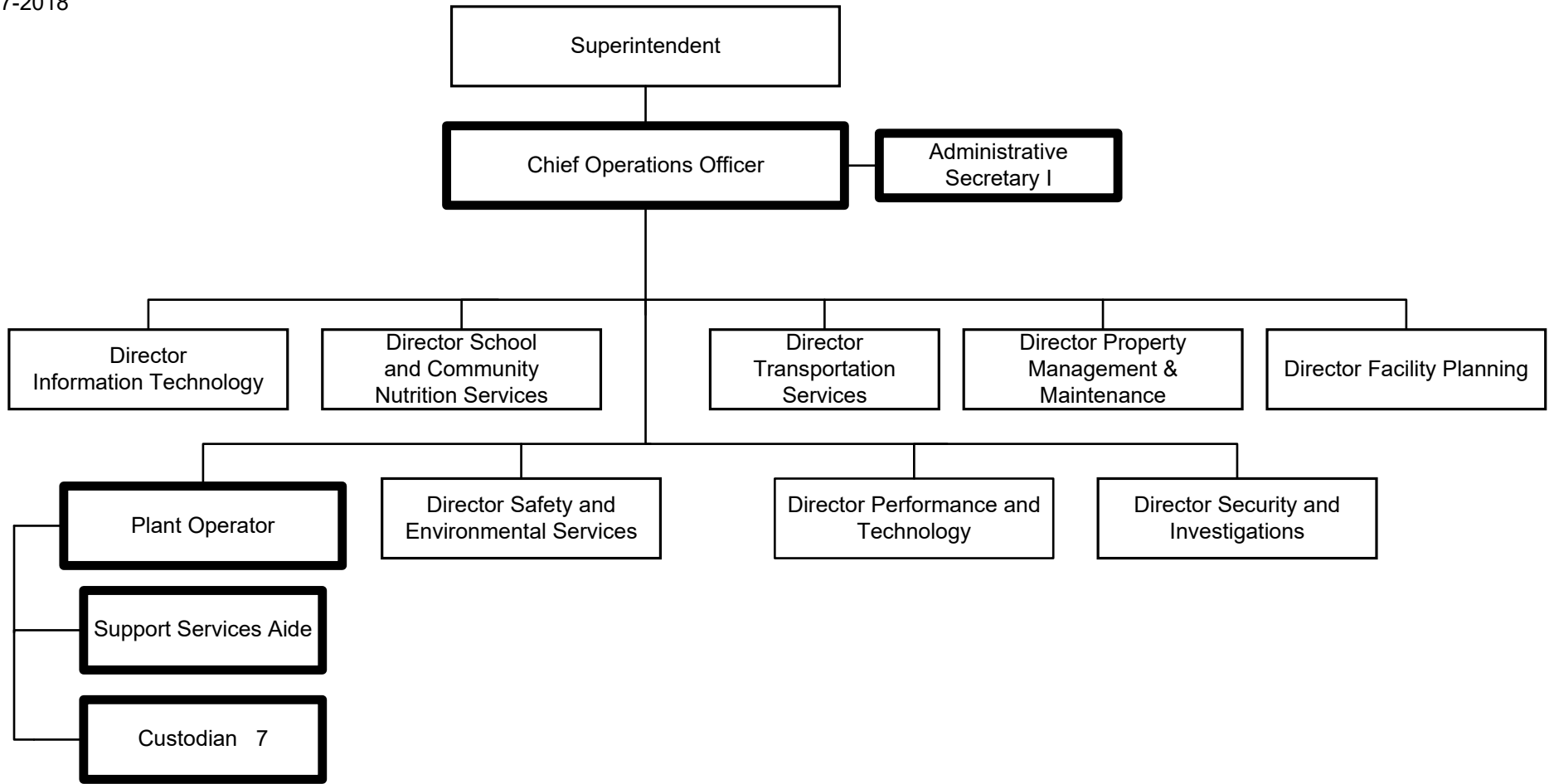

Summary:

General Fund Positions: 11  
Categorical Fund Positions: 0

<b><u>Title</u></b>	<b><u>Name</u></b>	<b><u>Telephone</u></b>	<b><u>Email</u></b>
Superintendent	Marty Pollio	(502) 485-3251	marty.pollio@jefferson.kyschools.us
Chief Operations Officer	Dr. Michael Raisor	(502) 485-7655	michael.raisor@jefferson.kyschools.us
Administrative Secretary I	Sharon Deibel	(502) 485-7655	sharon.deibel@jefferson.kyschools.us
Director Information Technology	Raghu Seshadri	(502) 485-3556	raghu.seshadri@jefferson.kyschools.us
Director School and Community Nutrition Services	Julia Bauscher	(502) 485-3072	julia.Bauscher@jefferson.kyschools.us
Plant Operator	Joe Brown	(502) 485-3156	joe.brown@jefferson.kyschools.us
Director Safety and Environmental Services	Dave Self	(502) 485-3298	dave.self@jefferson.kyschools.us
Director Performance and Technology	Craig Garrison	(502) 485-3116	craig.garrison@jefferson.kyschools.us
Director Security and Investigations	Stanford Mullen	(502) 485-3111	stan.mullen@jefferson.kyschools.us
Director Transportation Services	Randy Frantz	(502) 485-3472	randy.frantz@jefferson.kyschools.us
Director Property Management & Maintenance	Rob Tanner	(502) 485-3178	rob.tanner@jefferson.kyschools.us
Director Facility Planning	Susan Biasioli	(502) 485-3315	susan.biasioli@jefferson.kyschools.us
Support Services Aide	Shaun Bailey	(502) 485-3156	shaun.bailey@jefferson.kyschools.us

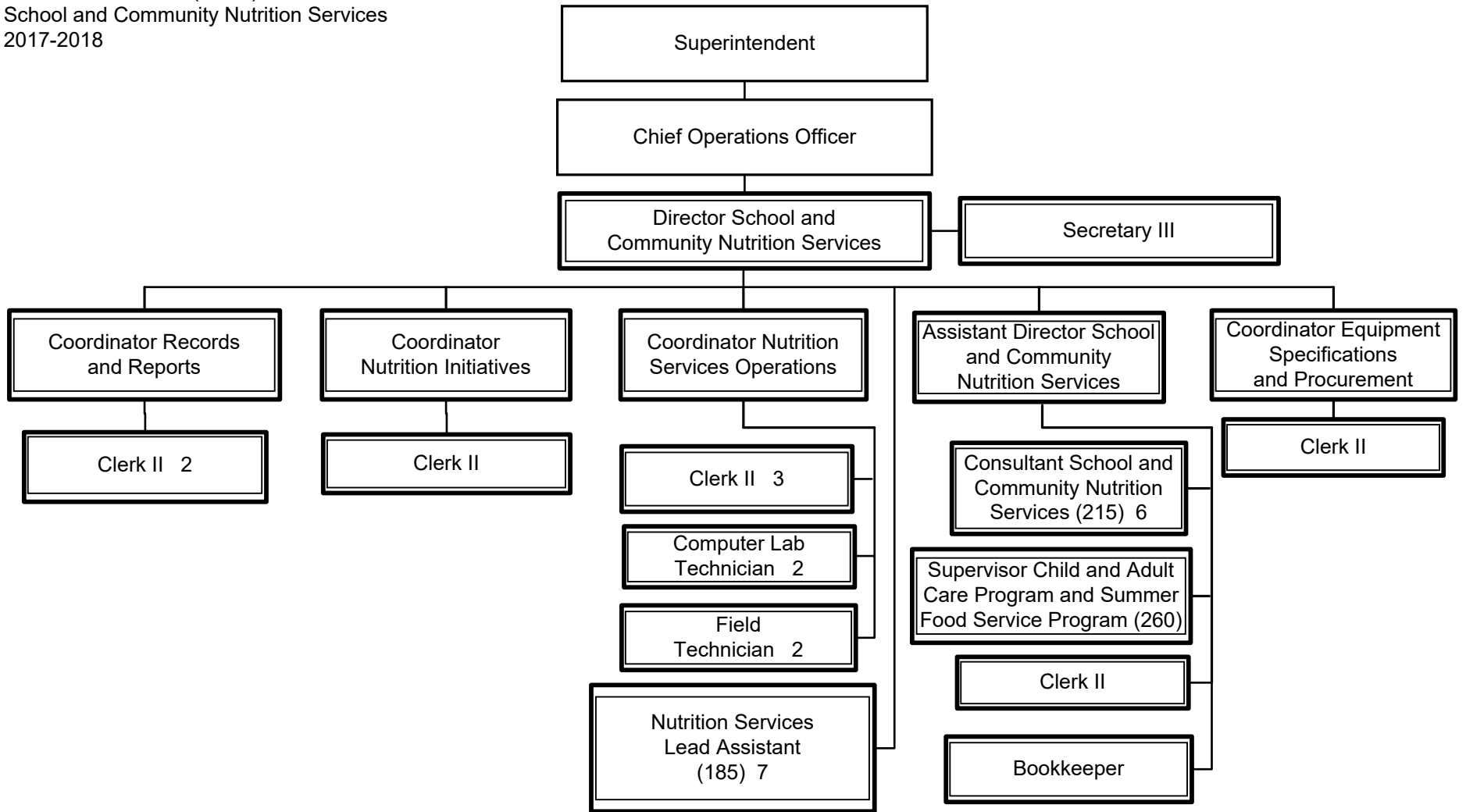

Summary:

General Fund Positions: 0  
 Categorical Fund Positions: 34



<u>Title</u>	<u>Name</u>	<u>Telephone</u>	<u>Email</u>
Superintendent	Marty Pollio	(502) 485-3251	marty.pollio@jefferson.kyschools.us
Chief Operations Officer	Dr. Mike Raisor		
Director School and Community Nutrition Services	Julia Bauscher	502-485-3186	julia.bauscher@jefferson.kyschools.us
Secretary III	Tamika Mozee	502-485-3186	tamika.mozee@jefferson.kyschools.us
Coordinator Nutrition Services Records and Reports	Hannah Lehman	502-485-3198	hannah.lehman@jefferson.kyschools.us
Clerk II	Carole Dunn	502-485-3195	carole.dunn@jefferson.kyschools.us
Clerk II	Sharon Gregory	502-485-3780	sharon.gregory@jefferson.kyschools.us
Coordinator Nutrition Initiatives	Andrea Wright	502-485-3199	andrea.wright@jefferson.kyschools.us
Clerk II	Dana Robinson	502-485-3188	dana.robinson@jefferson.kyschools.us
Coordinator Nutrition Services Operations	Shawnalee Smith	502-485-3189	shawnalee.smith@jefferson.kyschools.us
Clerk II	Trevor Bates	502-485-3926	trevor.bates@jefferson.kyschools.us
Clerk II	Vacant		
Computer Lab Technician	Linda Forde	502-485-3681	linda.forde@jefferson.kyschools.us
Computer Lab Technician	Andre Howard	502-485-7928	andre.howard@jefferson.kyschools.us
Computer Lab Technician	Diane Prather	502-485-3187	mary.prather@jefferson.kyschools.us
Field Technician	Joe Englert	502-485-6116	joe.englert@jefferson.kyschools.us
Field Technician	Moctar Johnson	502-485-6138	moctar.johnson@jefferson.kyschools.us
Assistant Director School and Community Nutrition Services	Terina Edington	502-485-7909	terina.edington@jefferson.kyschools.us
Supervisor Child and Adult Care Program and Summer Food Service Program	Christina Ashley	502-485-7153	christina.ashley@jefferson.kyschools.us
Clerk II	Aubrey Mangum	502-485-3103	aubrey.mangum@jefferson.kyschools.us
Clerk II	Sue Foster	502-485-7557	sue.foster@jefferson.kyschools.us
Bookkeeper	Sandy Fraysher	502-485-3197	sandy.fraysher@jefferson.kyschools.us
Consultant (215)	Gloria Elmore	502-485-6048	gloria.elmore@jefferson.kyschools.us
Consultant (215)	Denise Ford	502-485-3296	denise.ford@jefferson.kyschools.us
Consultant (215)	Shelley Hoffman	502-485-3190	shelley.hoffman@jefferson.kyschools.us
Consultant (215)	Jason Mills	502-485-3196	jason.mills@jefferson.kyschools.us
Consultant (215)	Joyce Pence	502-485-6238	joyce.pence@jefferson.kyschools.us
Consultant (215)	Amy Willard	502-485-3079	amy.willard@jefferson.kyschools.us
Coordinator Equipment Specifications and Procurement	Gretchen Boyd	502-485-3449	gretchen.boyd@jefferson.kyschools.us
Clerk II	Laura Motley	502-485-3191	

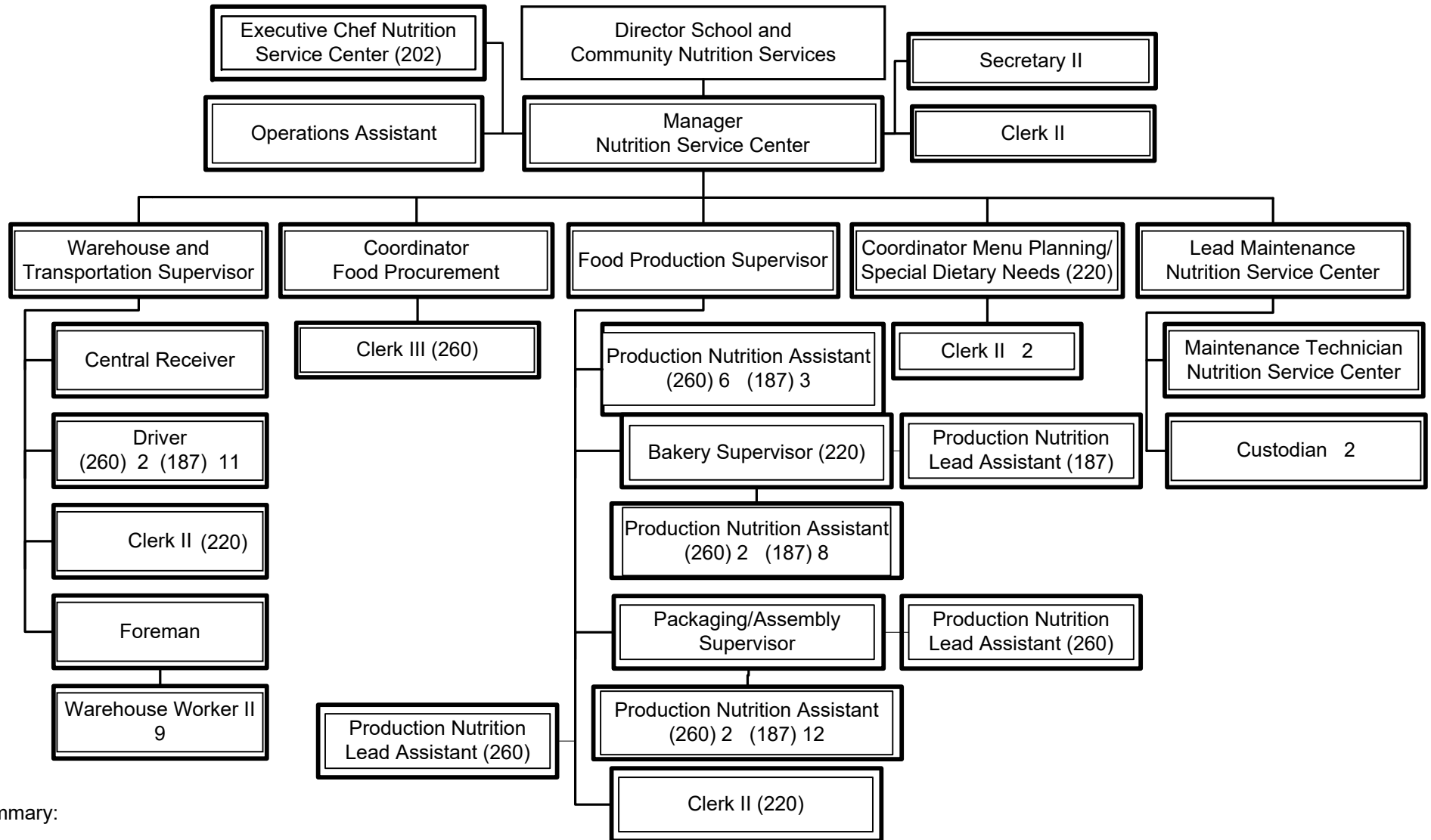

Summary:

General Fund Positions: 0  
 Categorical Fund Positions 80

<u>Title</u>	<u>Name</u>	<u>Telephone</u>	<u>Email</u>
Director School and Community Nutrition Services	Julia Bauscher	502-485-3186	Julia.Bauscher@jefferson.kyschools.us
Manager Nutrition Service Center	Daniel Ellnor	502-485-6484	daniel.ellnor@jefferson.kyschools.us
Executive Chef Nutrition Service Center (202)	Christopher R. Byrd	502-485-6462	christopher.byrd2@jefferson.kyschools.us
Operations Assistant	Arthur Harrington	502-485-6480	arthur.harrington@jefferson.kyschools.us
Secretary II	Laura Lear	502-485-6480	laura.lear@jefferson.kyschools.us
Clerk II	Janice Bemiss	502-485-6483	janice.bemiss@jefferson.kyschools.us
Coordinator Food Procurement	Alicia Arnett	502-485-6485	alicia.arnett@jefferson.kyschools.us
Clerk III (260)	Tracy Bleuel	502-485-3669	tracy.bleuel@jefferson.kyschools.us
Coordinator Menu Planning/Special Dietary Needs (220)	Lori Williams	502-485-6496	lori.williams@jefferson.kyschools.us
Clerk II	Donna J. Pence	502-485-6481	donna.pence@jefferson.kyschools.us
Clerk II	Michelle Sullivan	502-485-8449	michelle.sullivan@jefferson.kyschools.us
Lead Maintenance Nutrition Service Center	Joseph Hawkins	502-485-6480	joseph.hawkins@jefferson.kyschools.us
Maintenance Technician Nutrition Service Center	John Henn	502-485-6480	john.henn@jefferson.kyschools.us
Custodian	Charlotte Sizemore	502-485-6480	charlotte.miller@jefferson.kyschools.us
Custodian	Bryan Parshley	502-485-6480	bryon.parshley@jefferson.kyschools.us
Warehouse and Transportation Supervisor	Melissa Bowers	502-485-6486	melissa.bowers@jefferson.kyschools.us
Central Receiver	Stacy Wood	502-485-6488	stacy.wood@jefferson.kyschools.us
Clerk II (220)	Kristen Kennedy	502-485-6976	kristin.kennedy@jefferson.kyschools.us
Foreman	Robert Bemiss	502-485-6488	robert.bemiss@jefferson.kyschools.us
Driver (260)	Ricky Etheridge	502-485-6480	ricky.etheridge@jefferson.kyschools.us
Driver (260)	Terry Pfleider	502-485-6480	terry.pfleider@jefferson.kyschools.us
Driver (187)	Bryan Brown	502-485-6480	Bryan.Brown@jefferson.kyschools.us
Driver (187)	Bryant Coons	502-485-6480	bryant.coons@jefferson.kyschools.us
Driver (187)	David Franklin	502-485-6480	david.franklin@jefferson.kyschools.us
Driver (187)	Jerry Hargrove	502-485-6480	jerry.hargrove@jefferson.kyschools.us
Driver (187)	Thomas Higgins	502-485-6480	thomas.higgins@jefferson.kyschools.us
Driver (187)	Joseph Hillerich	502-485-6480	joseph.hillerich@jefferson.kyschools.us
Driver (187)	Keith Jones	502-485-6480	keith.jones@jefferson.kyschools.us
Driver (187)	Michael Kohler	502-485-6480	michael.kohler@jefferson.kyschools.us
Driver (187)	Dennis Meffert	502-485-6480	dennis.meffert@jefferson.kyschools.us
Driver (187)	Jerry Thompson	502-485-6480	jerry.thompson@jefferson.kyschools.us
Driver (187)	Eric Wakefield	502-485-6480	eric.wakefield@jefferson.kyschools.us

Warehouse Worker II	Tanner Bishop	502-485-6480	tanner.bishop@jefferson.kyschools.us
Warehouse Worker II	Austin Fiedler	502-485-6480	austin.fiedler@jefferson.kyschools.us
Warehouse Worker II Day	Derrick Jackson	502-485-6480	derrick.jackson@jefferson.kyschools.us
Warehouse Worker II	Michael LeMaster	502-485-6480	michael.lemaster@jefferson.kyschools.us
Warehouse Worker II Day	James McEntire	502-485-6480	james.mcentire@jefferson.kyschools.us
Warehouse Worker II	Tavian Dones	502-485-6480	
Warehouse Worker II	Kyle Stiff	502-485-6480	
Warehouse Worker II	Brian Higgins	502-485-6480	
Warehouse Worker II	Vacant	502-485-6480	
Food Production Supervisor	Goldie Wiser	502-485-6493	goldie.wiser@jefferson.kyschools.us
Bakery Supervisor (220)	Ed Owens	502-485-6962	ed.owens@jefferson.kyschools.us
Packaging/Assembly Supervisor	Lana Blanton	502-485-6499	lana.blanton@jefferson.kyschools.us
Clerk II (220)	Tamika Townes	502-485-6460	tamika.townes@jefferson.kyschools.us

Nutrition Service Assistant (260)	Trina Ford	502-485-6480	trina.ford@jefferson.kyschools.us
Nutrition Service Assistant (260)	Ellen Simmons-Bentley	502-485-6480	ellen.simmons@jefferson.kyschools.us
Nutrition Service Assistant (260)	Sharon Wordlow	502-485-6480	sharon.warfield@jefferson.kyschools.us
Nutrition Service Assistant (260)	Pattie Weatherford	502-485-6480	pattie.weatherford@jefferson.kyschools.us
Nutrition Service Assistant (260) Lead	Diane Wray	502-485-6480	diane.wray@jefferson.kyschools.us
Nutrition Service Assistant (260)	Sheila Vernon	502-485-6480	shelia.vernon@jefferson.kyschools.us
Nutrition Service Assistant (260) Lead	Sheila Wood	502-485-6480	shella.wood@jefferson.kyschools.us
Nutrition Service Assistant (260)	Deborah Lobb	502-485-6480	deborah.lobb@jefferson.kyschools.us
Nutrition Service Assistant (260)	Paula Thomas	502-485-6480	paula.thomas2@jefferson.kyschools.us
Nutriton Service Assistant (187)	Gerthel Adams	502-485-6480	gerthel.adams@jefferson.kyschools.us
Nutriton Service Assistant (187)	Juanmika Dillard	502-485-6480	juanmika.dillard@jefferson.kyschools.us
Nutriton Service Assistant (187)	Phyllis Warden	502-485-6480	phyllis.warden@jefferson.kyschools.us
Nutriton Service Assistant (187)	Dana Allen	502-485-6480	dana.allen@jefferson.kyschools.us
Nutriton Service Assistant (187)	Anita Barlow	502-485-6480	anita.barlow@jefferson.kyschools.us
Nutriton Service Assistant (187)	Brenda Brooks	502-485-6480	brenda.brooks2@jefferson.kyschools.us
Nutriton Service Assistant (187)	Derrick Manenti	502-485-6480	derrick.manenti@jefferson.kyschools.us
Nutriton Service Assistant (187)	Ardeth Meredith	502-485-6480	ardeth.meredith@jefferson.kyschools.us
Nutriton Service Assistant (187)	Jodie Myers	502-485-6480	jodie.myers@jefferson.kyschools.us
Nutriton Service Assistant (187)	Julie Allen	502-485-6480	julie.allen2@jefferson.kyschools.us
Nutriton Service Assistant (187) Lead	Lena Casanova	502-485-6480	magdalena.casanova@jefferson.kyschools.us
Nutriton Service Assistant (187)	Delores Dudley	502-485-6480	deloris.dudley@jefferson.kyschools.us
Nutriton Service Assistant (187)	Rebecca Edrington	502-485-6480	rebecca.edrington@jefferson.kyschools.us
Nutriton Service Assistant (187)	Kimberly Flota	502-485-6480	kimberly.flota@jefferson.kyschools.us
Nutriton Service Assistant (187)	Amanda French	502-485-6480	amanda.french@jefferson.kyschools.us
Nutriton Service Assistant (187)	Lisa Goodlett	502-485-6480	lisa.goodlett@jefferson.kyschools.us
Nutriton Service Assistant (187)	Amy McGhee	502-485-6480	amy.mcghee@jefferson.kyschools.us
Nutriton Service Assistant (187)	Lisa Shelby	502-485-6480	lisa.shelby@jefferson.kyschools.us
Nutriton Service Assistant (187)	Teresa McWilliams	502-485-6480	teresa.mcwilliams@jefferson.kyschools.us
Nutriton Service Assistant (187)	Debbie Thomas	502-485-6480	debra.thomas@jefferson.kyschools.us
Nutriton Service Assistant (187)	Trina Gilbert	502-485-6480	
Nutriton Service Assistant (187)	Vacant	502-485-6480	
Nutriton Service Assistant (187)	Vacant	502-485-6480	
Nutriton Service Assistant (187)	Vacant	502-485-6480	
Nutriton Service Assistant (187)	Vacant	502-485-6480	

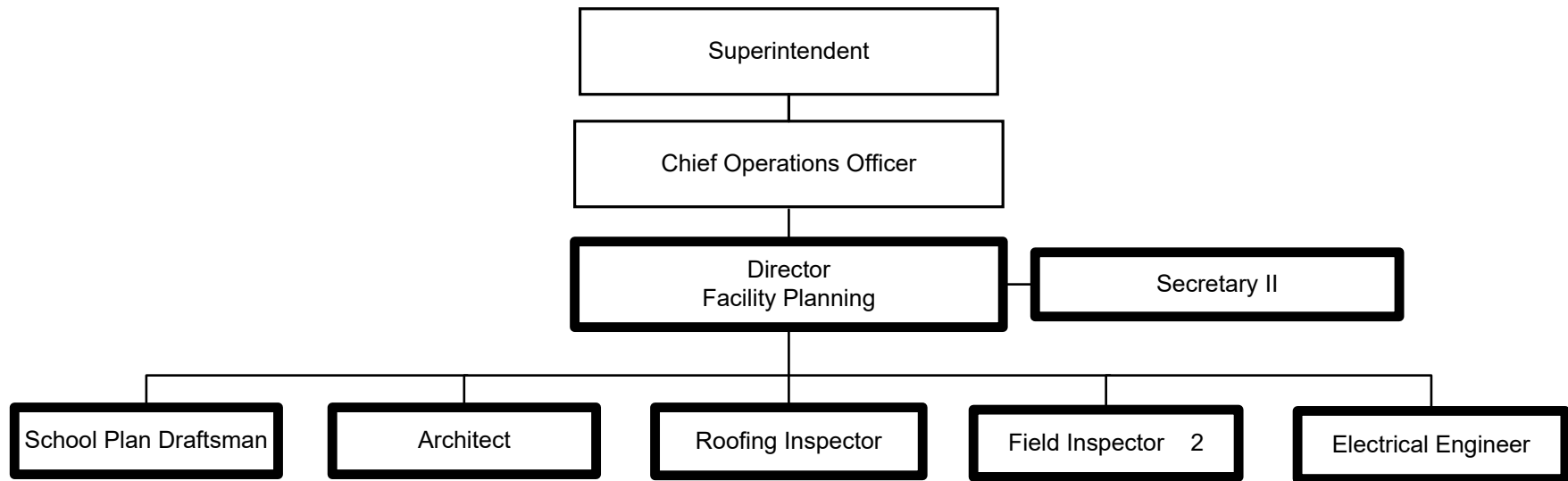

Summary:

General Fund Positions: 8  
Categorical Fund Positions: 0

<b><u>Title</u></b>	<b><u>Name</u></b>	<b><u>Telephone</u></b>	<b><u>Email</u></b>
Superintendent	Marty Pollio	(502) 485-3251	marty.pollio@jefferson.kyschools.us
Chief Operations Officer	Dr. Michael Raisor	(502) 485-7655	michael.raisor@jefferson.kyschools.us
Director Facility Planning	Susan Biasioli	(502) 485-3315	susan.biasioli@jefferson.kyschools.us
Secretary II	Renda Davis	(502) 485-3315	renda.davis@jefferson.kyschools.us
School Plan Draftsman	Eric Hodge	(502) 485-7434	eric.hodge@jefferson.kyschools.us
Architect	John Niehoff	(502) 485-3715	john.niehoff@jefferson.kyschools.us
Roofing Inspector	Robert Coke	(502) 485-6791	robert.coke@jefferson.kyschools.us
Field Inspector	Kevin Stoltz	(502) 485-3757	kevin.stoltz@jefferson.kyschools.us
Field Inspector	Jeffrey Greer	(502) 485-6640	jeffrey.greer@jefferson.kyschools.us
Electrical Engineer	Gilbert Donnelly	(502) 485-3106	gilbert.donnelly@jefferson.kyschools.us

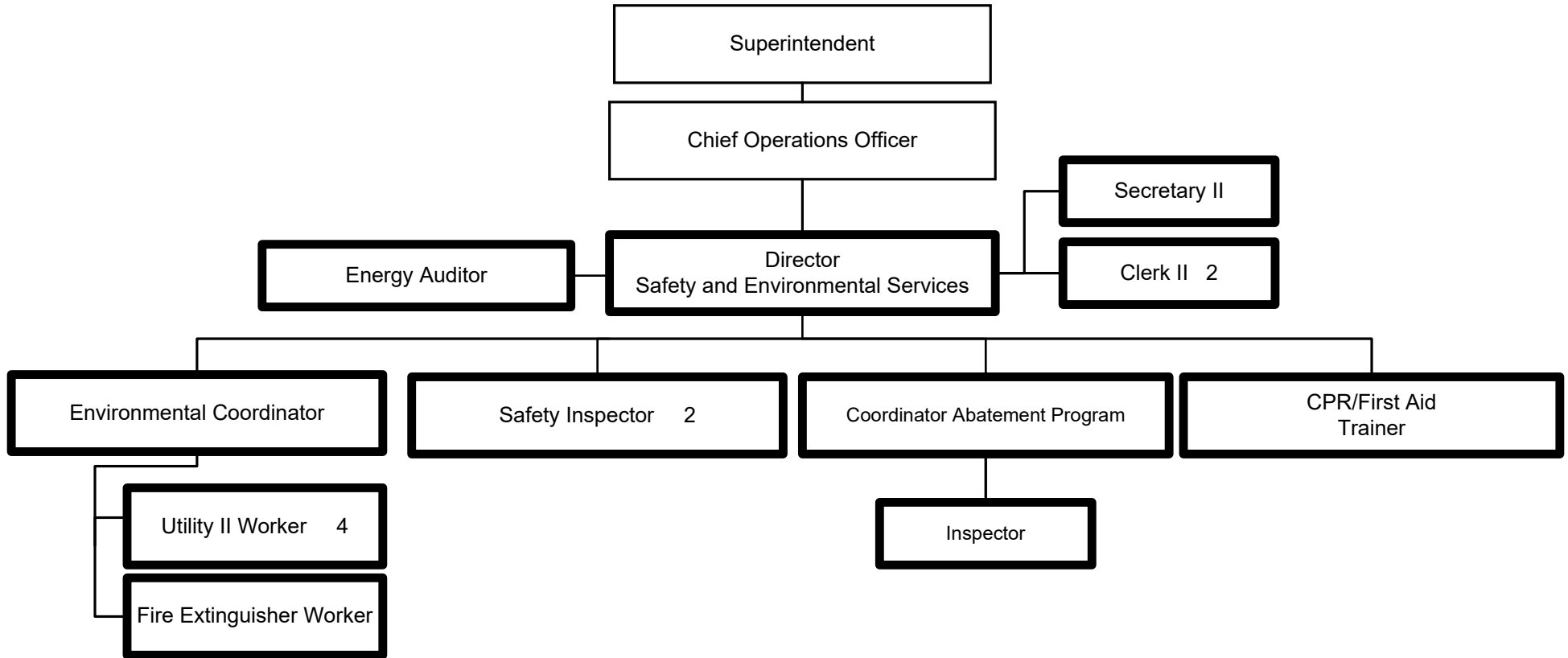

Summary:

General Fund Positions: 16  
Categorical Fund Positions: 0



<b><u>Title</u></b>	<b><u>Name</u></b>	<b><u>Telephone</u></b>	<b><u>Email</u></b>
Superintendent	Marty Pollio	(502) 485-3251	marty.pollio@jefferson.kyschools.us
Chief Operations Officer	Dr. Michael Raisor	(502) 485-7657	michael.raisor@jefferson.kyschools.us
Director Safety and Environmental Services	David Self	(502) 485-3298	dave.self@jefferson.kyschools.us
Energy Auditor	Joshua Tennen	(502) 485-3298	joshua.tennen@jefferson.kyschools.us
Secretary II	Leah Clark	(502) 485-3298	leah.clark@jefferson.kyschools.us
Clerk II	Nicole Cruise	(502) 485-3698	nicole.cruise@jefferson.kyschools.us
Clerk II	Mary Epley	(502) 485-3691	mary.epley@jefferson.kyschools.us
Environmental Coordinator	Joseph Irwin	(502) 485-3298	joseph.irwin@jefferson.kyschools.us
Safety Inspector	Frederick Bright	(502) 485-3298	frederick.bright@jefferson.kyschools.us
Safety Inspector	Christopher Noe	(502) 485-3298	christopher.noe@jefferson.kyschools.us
Coordinator Abatement Program	Sheldon Samuels	(502) 485-3298	sheldon.samuels@jefferson.kyschools.us
CPR/First Aid Trainer	Travis Miller	(502) 485-3298	travis.miller2@jefferson.kyschools.us
Utility II Worker	Brian Chambers	(502) 485-3298	brian.chambers@jefferson.kyschools.us
Utility II Worker	Chris Huber	(502) 485-3298	chris.huber@jefferson.kyschools.us
Utility II Worker	Richard Mahoney	(502) 485-3298	richard.mahoney@jefferson.kyschools.us
Utility II Worker	William Saling	(502) 485-3298	william.saling@jefferson.kyschools.us
Fire Extinguisher Worker	Jerome Cole	(502) 485-3298	jerome.cole@jefferson.kyschools.us
Inspector	Timothy Edlin	(502) 485-3298	timothy.edlin@jefferson.kyschools.us

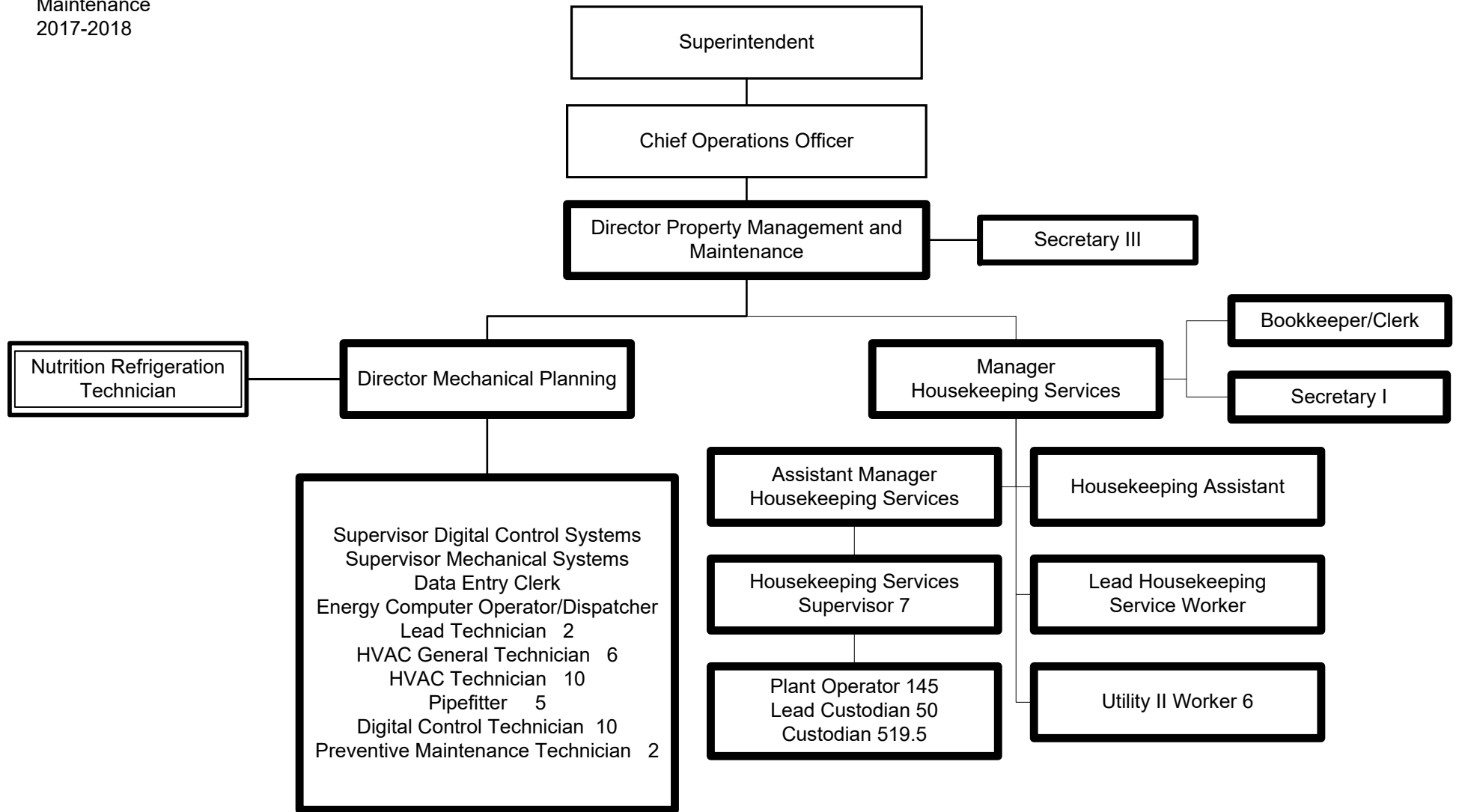

Summary:

General Fund Positions: 775.5  
 Categorical Fund Positions: 1

<b><u>Title</u></b>	<b><u>Name</u></b>	<b><u>Telephone</u></b>	<b><u>Email</u></b>
Superintendent	Marty Pollio	(502) 485-3251	marty.pollio@jefferson.kyschools.us
Chief Operations Officer	Dr. Michael Raisor	(502) 485-7657	michael.raisor@jefferson.kyschools.us
Director Property Management and Maintenance	Rob Tanner	(502) 485-3178	rob.tanner@jefferson.kyschools.us
Director General Maintenance	Mike Rueff	(502) 485-3848	mike.rueff@jefferson.kyschools.us
Data Management/Research Technician			
Clerk II			
Clerk II			
Clerk II			
Work Order Clerk			
Work Order Clerk			
Lead Painter/Glazier			
Manager Renovations and Ground	Michael Thomas	(502) 485-3848	michael.thomas@jefferson.kyschools.us
Coordinator Renovations	Eric Williams	(502) 485-3848	eric.williams@jefferson.kyschools.us
Coordinator Grounds	John Demarsh	(502) 443-2600	john.demarsh@jefferson.kyschool.us

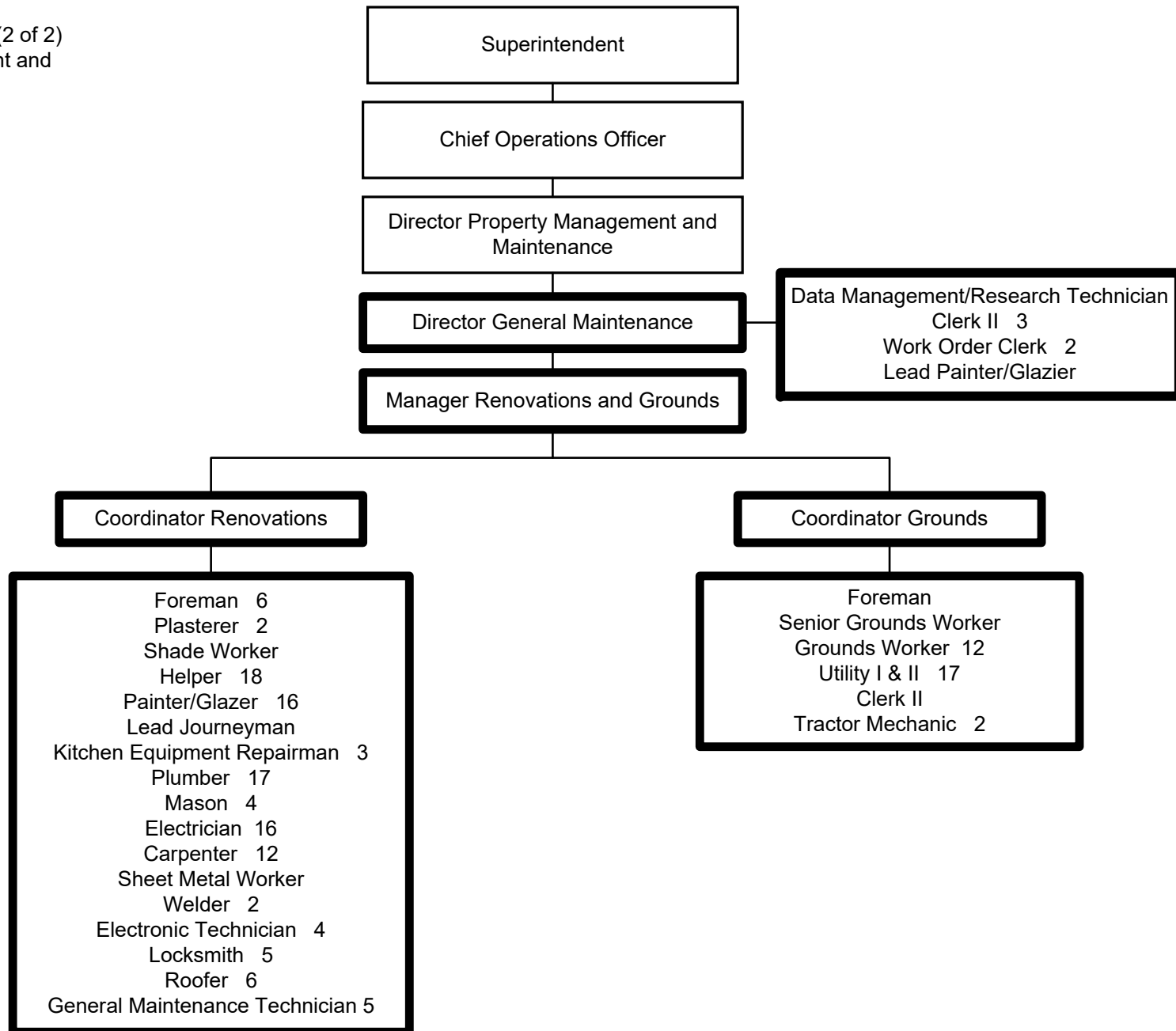

Summary:

General Fund Positions: 164  
 Categorical Fund Positions: 0

<b><u>Title</u></b>	<b><u>Name</u></b>	<b><u>Telephone</u></b>	<b><u>Email</u></b>
Superintendent	Marty Pollio	(502) 485-3251	d.hargens@jefferson.kyschools.us
Chief Operations Officer	Dr. Michael Raisor	(502) 485-7657	michael.raisor@jefferson.kyschools.us
Director Property Management and Maintenance	Rob Tanner	(502) 485-3178	rob.tanner@jefferson.kyschools.us
Director General Maintenance	Mike Rueff	(502) 485-3848	mike.rueff@jefferson.kyschools.us
Manager Renovations and Ground	Michael Thomas	(502) 485-3848	michael.thomas@jefferson.kyschools.us
Coordinator Renovations	Eric Williams	(502) 485-3848	eric.williams@jefferson.kyschools.us
Coordinator Grounds	John Demarsh	(502) 443-2600	john.demarsh@jefferson.kyschool.us

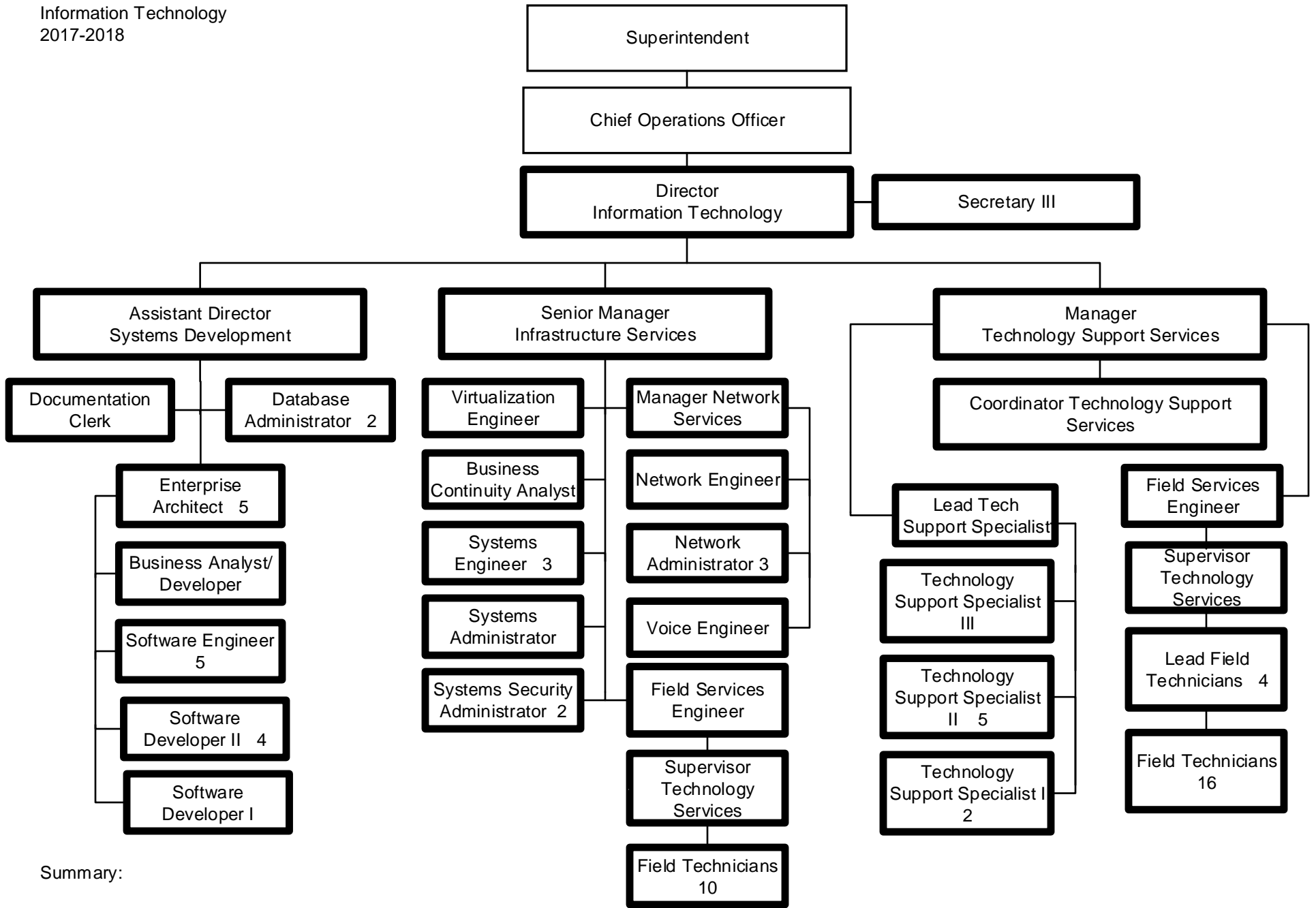

Summary:

General Fund Positions: 82  
 Categorical Fund Positions: 0

<b><u>Title</u></b>	<b><u>Name</u></b>	<b><u>Telephone</u></b>	<b><u>Email</u></b>
Superintendent	Dr. Marty Pollio	(502) 485-3251	marty.pollo@jefferson.kyschools.us
Chief Operations Officer	Dr. Michael Raisor	(502)485-7656	michael.raisor@jefferson.kyschools.us
Director Information Technology	Raghu Seshadri	(502) 485-3556	Raghu.Seshadri@Jefferson.kyschools.us
Secretary III	Yvonne Saenz	(502) 485-3556	yvonne.farmer-saenz@jefferson.kyschools.us
Assistant Director Systems Development	Gregg Patten	(502) 485-3556	gregg.patten@jefferson.kyschools.us
Senior Manager Infrastructure Services	Annette Harris	(502) 485-3556	annette.harris@jefferson.kyschools.us
Manager Technology Support Services	Carrie Lawless	(502) 485-3556	carrie.lawless@jefferson.kyschools.us
Documentation Clerk	Jan Hall	(502) 485-3556	jan.hall@jefferson.kyschools.us
Database Administrator	David Ling	(502) 485-3556	david.ling@jefferson.kyschools.us
Database Administrator	Hyunmoo Lee	(502) 485-3556	hyunmoo.lee@jefferson.kyschools.us
Enterprise Architect	Jonathan Sutherland	(502) 485-3556	Doug.Sutherland@jefferson.kyschools.us
Enterprise Architect	Richard Mosley	(502) 485-3556	Rick.Mosley@jefferson.kyschools.us
Enterprise Architect	Cheul Hwang	(502) 485-3556	Cheul.Hwang@jefferson.kyschools.us
Enterprise Architect	Lawrence Franey	(502) 485-3556	Josh.Franey@jefferson.kyschools.us
Enterprise Architect	Titus Anderson	(502) 485-3556	Titus.Anderson@jefferson.kyschools.us
Virtualization Engineer	Nathaniel Anderson	(502) 485-3556	nat.anderson@jefferson.kyschools.us
Manager Network Services	Mark Thompson	(502) 485-3556	mark.thompson@jefferson.kyschools.us
Business Continuity Analyst	Donald Lingad	(502) 485-3556	donald.lingad@jefferson.kyschools.us
Systems Engineer	Roger Seekell	(502) 485-3556	roger.seekell@jefferson.kyschools.us
Systems Engineer	Steve Jagers	(502) 485-3556	steve.jagers@jefferson.kyschools.us
Systems Engineer	Joseph Barham	(502) 485-3556	joe.barham@jefferson.kyschools.us
Systems Administrator	William Olliges	(502) 485-3556	will.olliges@jefferson.kyschools.us
Systems Security Administrator	Andrew Pait	(502) 485-3556	andy.pait@jefferson.kyschools.us
Systems Security Administrator	Darren Ferguson	(502) 485-3556	darren.ferguson@jefferson.kyschools.us
Coordinator Technology Support Services	Robert Chmielewski	(502) 485-3556	robert.chmielewski@jefferson.kyschools.us
Lead Tech Support Specialist	Gregory Schuckmann	(502) 485-3556	gregory.schuckmann@jefferson.kyschools.us
Field Services Engineer	Christopher Powell	(502) 485-3556	christopher.powell2@jefferson.kyschools.us
Field Services Engineer	Ernest Stone	(502) 485-3556	wayne.stone@jefferson.kyschools.us
Business Analyst/Developer	Michael Carmouche	(502) 485-3556	Mike.Carmouche@jefferson.kyschools.us
Software Engineer	Christian Uhling	(502) 485-3556	alex.uhling@jefferson.kyschools.us
Software Engineer	Shawn Terry	(502) 485-3556	shawn.terry@jefferson.kyschools.us
Software Engineer	Jonathan Jones	(502) 485-3556	Phillip.Jones@jefferson.kyschools.us
Software Engineer	Gyuchoon Cho	(502) 485-3556	joe.cho@jefferson.kyschools.us
Software Engineer	Christopher Hall	(502) 485-3556	Chris.Hall@jefferson.kyschools.us

Software Developer II	Manuel Garr	(502) 485-3556	Manuel.Garr@jefferson.kyschools.us
Software Developer II	Calvin Miracle	(502) 485-3556	calvin.miracle@jefferson.kyschools.us
Software Developer II	Zhen Jia	(502) 485-3556	zhen.jia@jefferson.kyschools.us
Software Developer I	Kurt Taylor	(502) 485-3556	Kurt.Taylor@jefferson.kyschools.us
Network Engineer	Jeff Hardy	(502) 485-3556	jeff.hardy@jefferson.kyschools.us
Network Administrator	Omarr Marrero	(502) 485-3556	omarr.marrero@jefferson.kyschools.us
Network Administrator	Muller Malonda	(502) 485-3556	muller.malonda@jefferson.kyschools.us
Network Administrator	Phillip Barnett	(502) 485-3556	phil.barnett@jefferson.kyschools.us
Voice Engineer	Justin Davidson	(502) 485-3556	justin.davidson@jefferson.kyschools.us
Supervisor Technology Services	Brent Atwood	(502) 485-3556	brent.atwood@jefferson.kyschools.us
Technology Support Specialist III	Mike Nelson	(502) 485-3556	mike.nelson@jefferson.kyschools.us
Technology Support Specialist II	Dana Zuberer	(502) 485-3556	dana.zuberer@jefferson.kyschools.us
Technology Support Specialist II	Jason Riley	(502) 485-3556	jason.riley@jefferson.kyschools.us
Technology Support Specialist II	Kyle Peck	(502) 485-3556	kyle.peck@jefferson.kyschools.us
Technology Support Specialist II	Stefanie Mills	(502) 485-3556	stefanie.mills@jefferson.kyschools.us
Technology Support Specialist II	Joseph Clark	(502) 485-3556	joseph.clark2@jefferson.kyschools.us
Technology Support Specialist I	Jessica Harris	(502) 485-3556	jesse.harris@jefferson.kyschools.us
Technology Support Specialist I	Karen Berry	(502) 485-3556	karen.berry@jefferson.kyschools.us
Supervisor Technology Services	Harold Byrd	(502) 485-3556	harold.byrd@jefferson.kyschools.us
Lead Field Technicians	Laura Wiseheart	(502) 485-3556	laura.wiseheart@jefferson.kyschools.us
Lead Field Technicians	Patrick Maymon	(502) 485-3556	patrick.maymon@jefferson.kyschools.us
Lead Field Technicians	Carl Linton	(502) 485-3556	carl.linton@jefferson.kyschools.us
Lead Field Technicians	Bonni Lincoln	(502) 485-3556	bonni.lincoln@jefferson.kyschools.us



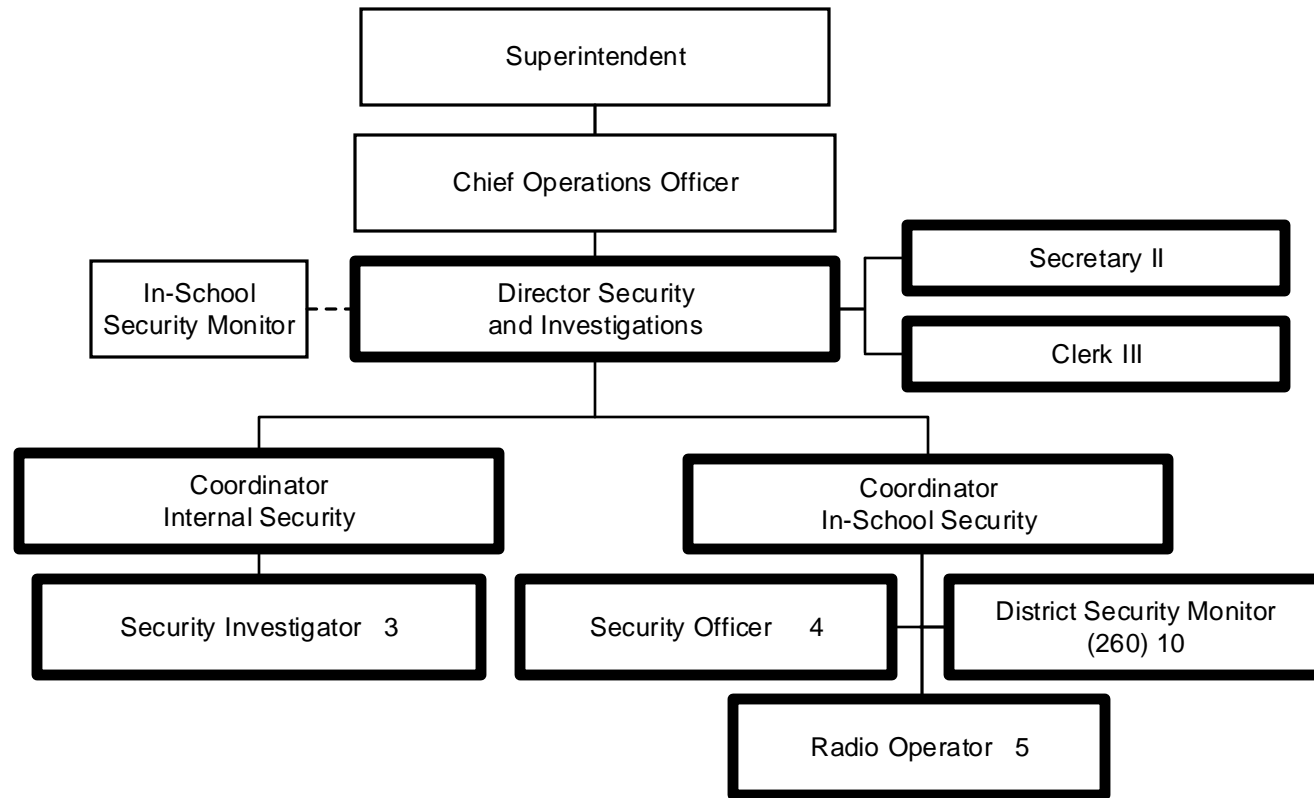

Summary:

General Fund Positions: 27  
Categorical Fund Positions: 0

<b><u>Title</u></b>	<b><u>Name</u></b>	<b><u>Telephone</u></b>	<b><u>Email</u></b>
Superintendent	Marty Pollio	(502) 485-3251	marty.pollio@jefferson.kyschools.us
Chief Operations Officer	Michael Raisor	(502)485-7657	sharon.deibel@jefferson.kyschools.us
Director Security and Investigations	Stan Mullen	(502)485-3111	stan.mullen@jefferson.kyschools.us
Secretary II	Charles Etta Miller	(502)485-3111	charlesetta.miller@jefferson.kyschools.us
Clerk III	Charity Smith	(502)485-3111	charity.smith@jefferson.kyschools.us
Coordinator Internal Security	Keith Kiper	(502)485-3484	keith.kiper@jefferson.kyschools.us
Coordinator In-School Security	Jim Hearn	(502)485-6004	jim.hearn@jefferson.kyschools.us
Security Investigator	Mike Mulhall	(502)485-3130	mike.mulhall@jefferson.kyschools.us
Security Investigator	Jim Clark	(502)485-3118	james.clark5@jefferson.kyschools.us
Security Investigator	Joye Estes	(502)485-6555	joye.estes2@jefferson.kyschools.us
Security Officer	Melvin Simmons	(502)485-1579	melvin.simmons@jefferson.kyschools.us
Security Officer	Alan Eisenback	(502)485-6009	alan.eisenback@jefferson.kyschools.us
Security Officer	Terry Hightower	(502)485-1578	terry.hightower@jefferson.kyschools.us
Security Officer	Ray Bertelkamp	(502)485-1578	ray.bertelkamp@jefferson.kyschools.us
Radio Operator	Joe Minervino	(502)485-3121	joe.minervino@jefferson.kyschools.us
Radio Operator	Terrence Hope	(502)485-3121	terrence.hope@jefferson.kyschools.us
Radio Operator	Jennifer Richardson	(502)485-3121	jennifer.richardson@jefferson.kyschools.us
Radio Operator	Jennifer Kinslow	(502)485-3121	jennifer.kinslow@jefferson.kyschools.us
Radio Operator	Tiawana Morris	(502)485-3121	tiawana.morris@jefferson.kyschools.us

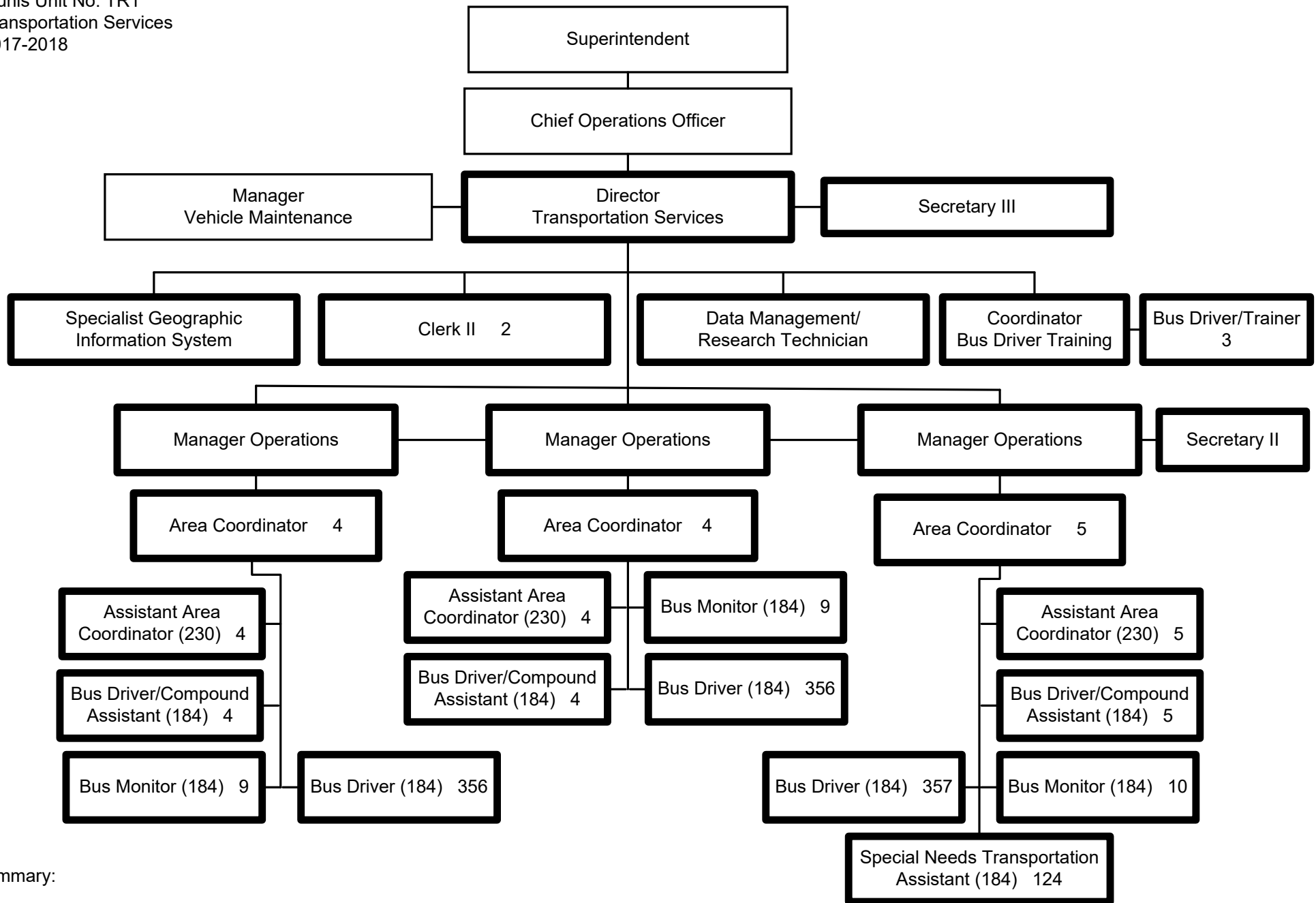

Summary:

General Fund Positions: 1274

Categorical Fund Positions: 0

<b><u>Title</u></b>	<b><u>Name</u></b>	<b><u>Telephone</u></b>	<b><u>Email</u></b>
Superintendent	Marty Pollio	(502) 485-3251	marty.pollio@jefferson.kyschools.us
Chief Operations Officer	Dr. Michael Raisor	(502) 485-7655	michael.raisor@jefferson.kyschools.us
Director Transportation Services	Randy Frantz	(502) 485-3472	randy.frantz@jefferson.kyschools.us
Manager Vehicle Maintenance	Greg Walters	(502) 485-7577	greg.walters@jefferson.kyschools.us
Secretary III	Judi Voll	(502) 485-3472	judi.voll@jefferson.kyschools.us
Specialist Geographic Information System	Brent West	(502) 485-3472	brent.west@jefferson.kyschools.us
Clerk II	Rita Purvis	(502) 485-3470	rita.purvis@jefferson.kyschools.us
Clerk II	Melanie Pollock	(502) 485-3470	melanie.pollock@jefferson.kyschools.us
Manager Operations	Tonya Clinkscales	(502) 485-3472	tonya.clinkscales@jefferson.kyschools.us
Manager Operations	Sheila Bryant	(502) 485-3472	sheila.bryant@jefferson.kyschools.us
Manager Operations	Jeanna Sorrell	(502) 485-3472	jeanna.sorrell@jefferson.kyschools.us
Data Management/Research Technician	Melissa Gillon	(502) 485-3470	melissa.gillon@jefferson.kyschools.us
Coordinator Bus Driver Training	Kim Koontz	(502) 485-3113	kim.koontz@jefferson.kyschools.us
Bus Driver/Trainer	Cynthia Jones	(502) 485-3038	cynthia.jones@jefferson.kyschools.us
Bus Driver/Trainer	Natasha Williams	(502) 485-7406	natasha.williams@jefferson.kyschools.us
Bus Driver/Trainer	Kevin Whelan	(502) 485-3112	kevin.whelan@jefferson.kyschools.us
Secretary II	Denise Huckaby	(502) 485-3472	denise.huckaby@jefferson.kyschools.us

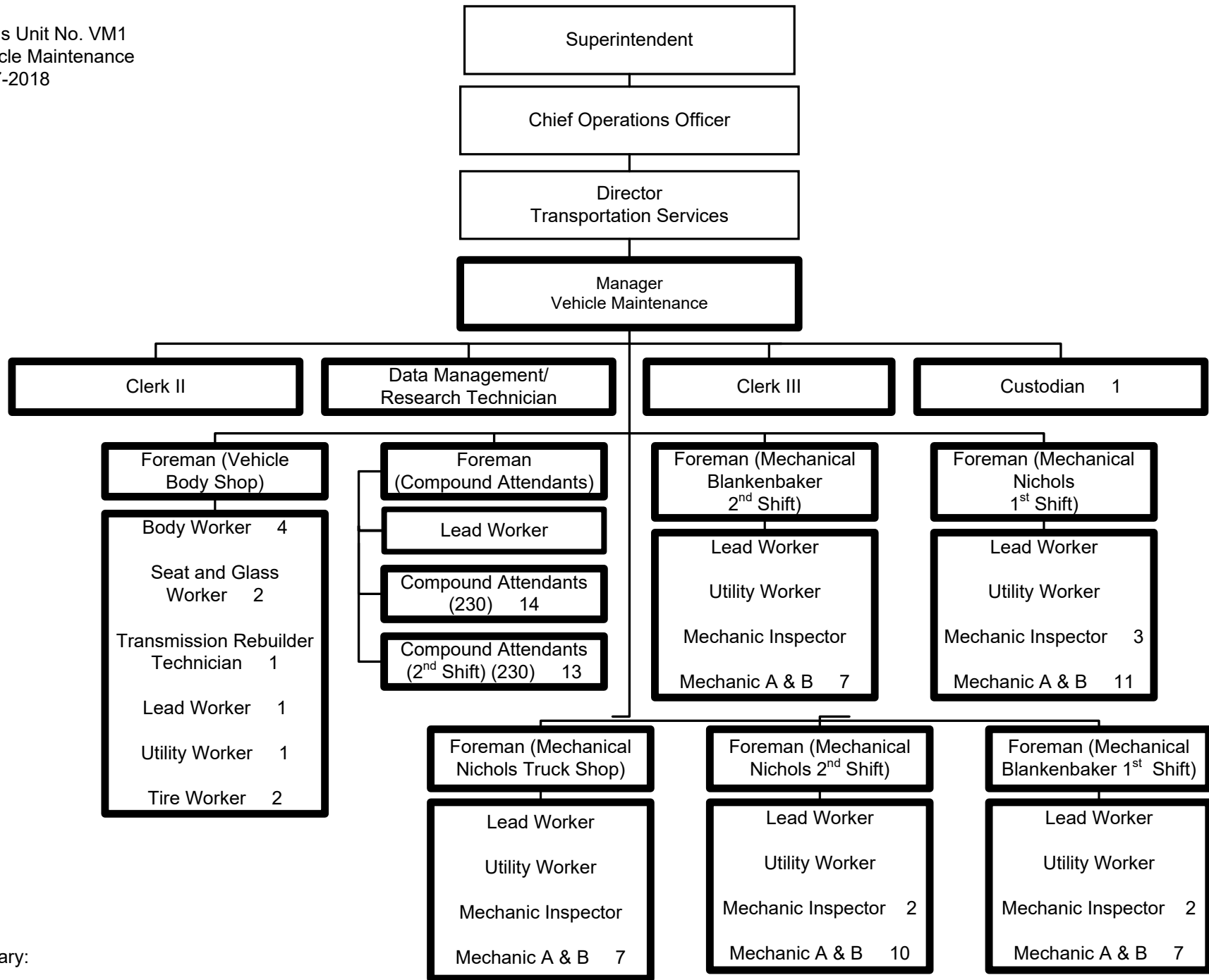

Summary:

General Fund Positions: 112  
 Categorical Fund Positions: 0

<b><u>Title</u></b>	<b><u>Name</u></b>	<b><u>Telephone</u></b>	<b><u>Email</u></b>
Superintendent	Marty Pollio	(502) 485-3251	marty.pollio@jefferson.kyschools.us
Chief Operations Officer	Dr. Michael Raisor	(502) 485-7655	michael.raisor@jefferson.kyschools.us
Director Transportation Services	Randy Frantz	(502) 485-3472	randy.frantz@jefferson.kyschools.us
Manager Vehicle Maintenance	Greg Walters	(502) 485-3423	greg.walters@jefferson.kyschools.us
Clerk III	Pam Popplewell	(502) 485-3423	pamela.popplewell@jefferson.kyschools.us
Data Management/Research Technician	Tara Koofer	(502) 485-3423	tara.kooper@jefferson.kyschools.us
Clerk II	Sharon Fickes	(502) 485-3423	sharon.fickes@jefferson.kyschools.us
Foreman (Vehicle Body Shop)	Travis Wheatley	(502) 485-3423	travis.wheatley2@jefferson.kyschools.us
Foreman	Joe Miller	(502) 485-3423	joe.miller@jefferson.kyschools.us
Foreman (Mechanical Blankenbaker 2nd Shift)	Jesse Douglas	(502) 485-3326	jesse.douglas@jefferson.kyschools.us
Foreman (Mechanical Nichols 1st Shift)	Robert Wolfe	(502) 485-3423	robert.wolfe@jefferson.kyschools.us
Foreman (Mechanical Nichols Truck Shop)	Gary Morris	(502) 485-3423	gary.morris@jefferson.kyschools.us
Foreman (Mechanical Nichols 2nd Shift)	Mike Lankford	(502) 485-3423	mike.lankford@jefferson.kyschools.us
Foreman (Mechanical Blankenbaker 1st Shift)	Bruce Taylor	(502) 485-3326	bruce.taylor@jefferson.kyschools.us

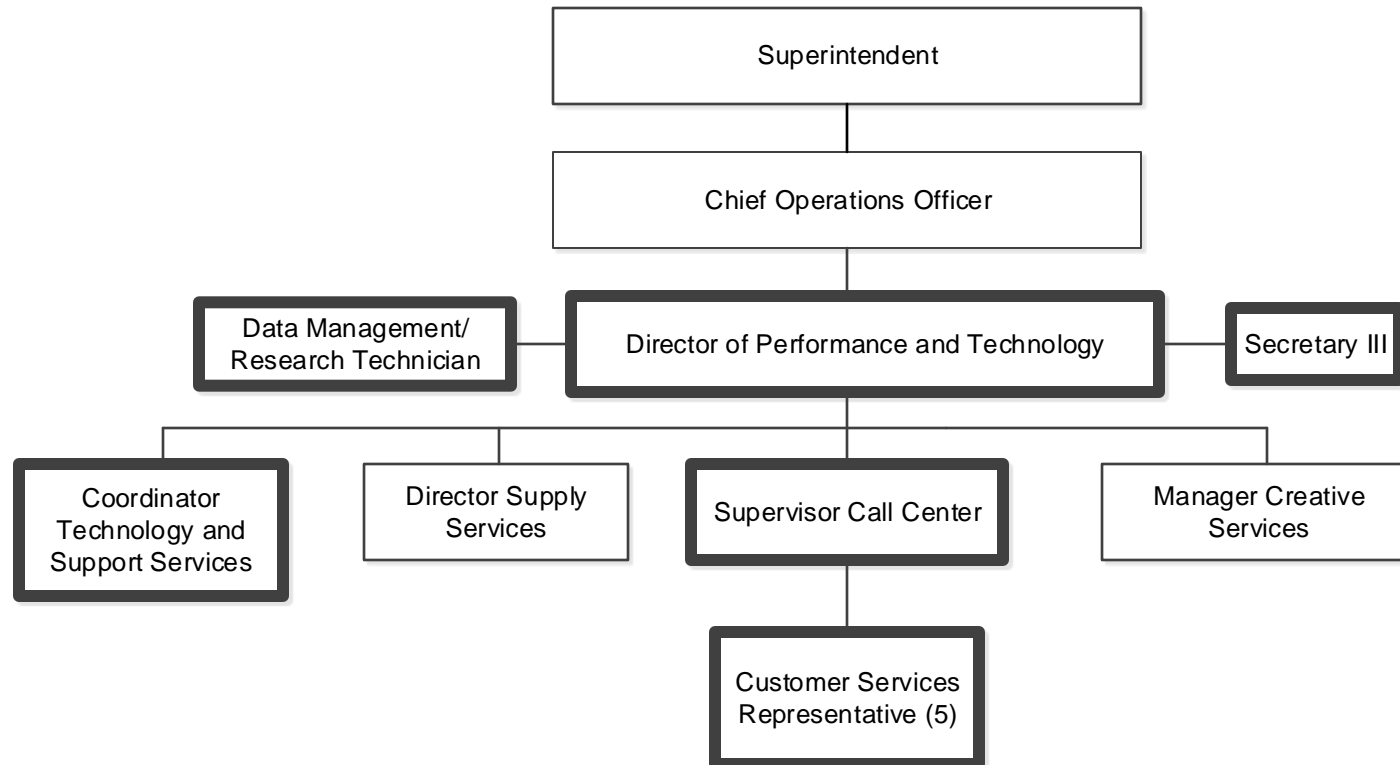

<b><u>Title</u></b>	<b><u>Name</u></b>	<b><u>Telephone</u></b>	<b><u>Email</u></b>
Superintendent	Marty Pollio	(502) 485-3251	marty.pollio@jefferson.kyschools.us
Chief Operations Officer	Dr. Michael Raisor	(502) 485-7655	michael.raisor@jefferson.kyschools.us
Director of Performance and Technology	Craig Garrison	(502) 485-3157	craig.garrison@jefferson.kyschools.us
Data Management/Research Technician	Diane King	(502) 485-3115	diane.king@jefferson.kyschools.us
Secretary III	Stephanie Sack	(502)485-3157	stephanie.sack-gallup@jefferson.kyschools.us
Coordinator Technology and Support Services	Lee Nicholas	(502) 485-7566	lee.nicholas@jefferson.kyschools.us
Director Supply Services	Bruce Fowler	(502) 485-3157	bruce.fowler@jefferson.kyschools.us
Supervisor Call Center	Jonathan Roberts	(502) 485-3304	jonathan.roberts@jefferson.kyschools.us
Manager Creative Services	Sarah Haley	(502) 485-3330	sarah.haley@jefferson.kyschools.us
Customer Services Representative	Donna Ross	(502) 485-3330	donna.ross@jefferson.kyschools.us
Customer Services Representative	Phyllis France	(502) 485-3330	phyllis.france@jefferson.kyschools.us
Customer Services Representative	Rick Schnell	(502) 485-3330	rick.schnell@jefferson.kyschools.us
Customer Services Representative	Deborah Johnson	(502) 485-3330	deborah.johnson3@jefferson.kyschools.us
Customer Services Representative	Diane Weihe	(502) 485-3330	diane.weihe@jefferson.kyschools.us



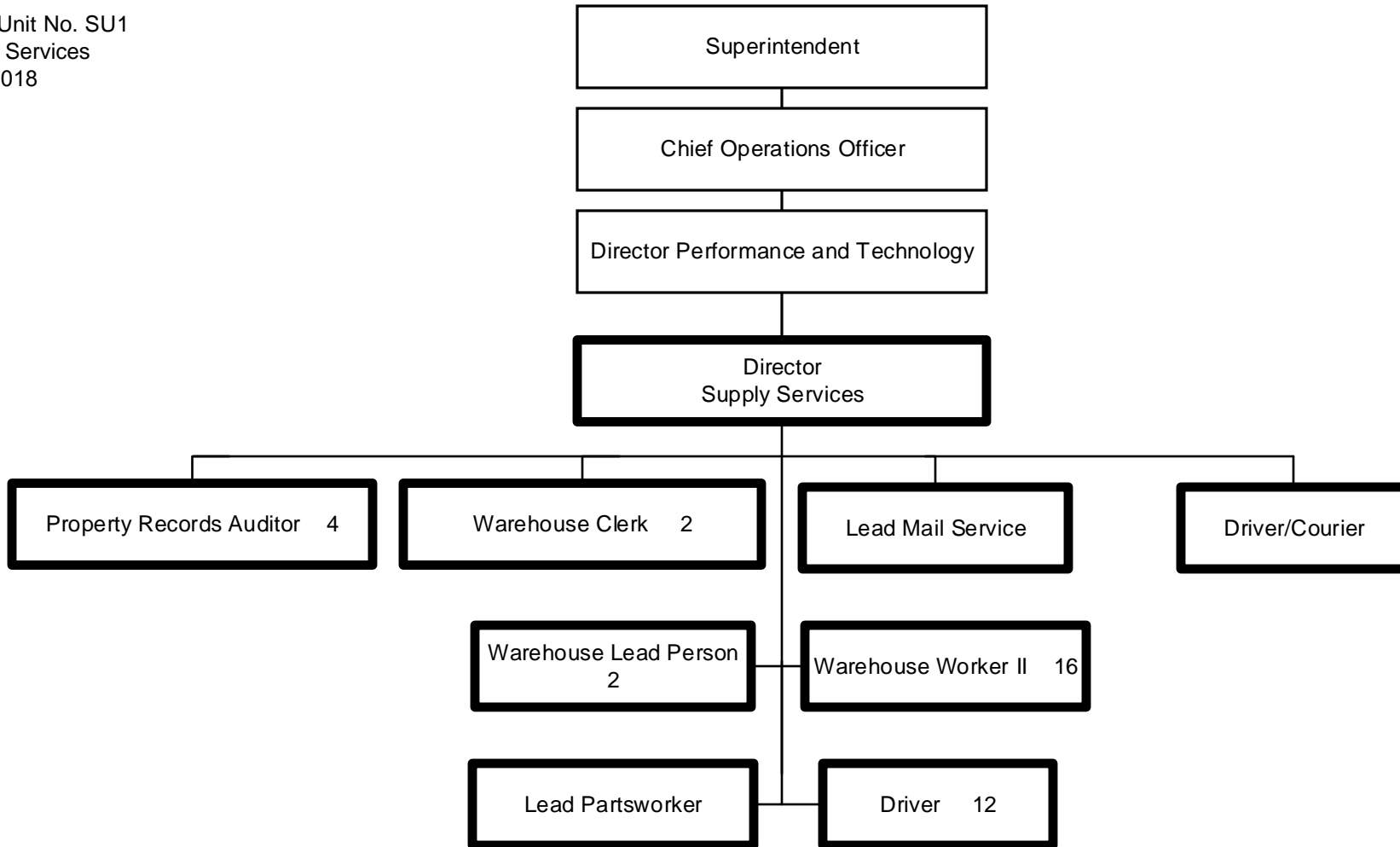

Summary:

General Fund Positions: 42

Categorical Fund Positions: 0

<b><u>Title</u></b>	<b><u>Name</u></b>	<b><u>Telephone</u></b>	<b><u>Email</u></b>
Superintendent	Marty Pollio	(502) 485-3251	marty.pollio@jefferson.kyschools.us
Chief Operations Officer	Dr. Michael Raisor	(502) 485-7655	michael.raisor@jefferson.kyschools.us
Director Performance and Technology	Craig Garrison	(502) 485-3157	craig.garrison@jefferson.kyschools.us
Director Supply Services	Bruce Fowler	(502) 485-3157	bruce.fowler@jefferson.kyschools.us
Property Records Auditor	Tammy Williams	(502) 485-3660	tammy.williams@jefferson.kyschools.us
Property Records Auditor	Julie Villwock	(502) 485-3074	julie.villwock@jefferson.kyschools.us
Property Records Auditor	Kathy Kannapel	(502) 485-3712	kathy.kannapel@jefferson.kyschools.us
Property Records Auditor	Willeke McFarlan	(502) 485-3643	willeke.mcfarlan@jefferson.kyschools.us
Warehouse Clerk	Pam Mitchell	(502) 485-3362	pam.mitchell@jefferson.kyschools.us
Warehouse Clerk	Cheri Koenig	(502) 485-3417	cheri.koenig@jefferson.kyschools.us
Warehouse Lead Person	Erwin Barnett	(502) 485-3362	erwin.barnett@jefferson.kyschools.us
Warehouse Lead Person	Bobby Duncan	(502) 637-1685	bobby.duncan@jefferson.kyschools.us
Lead Partsworker	Jonathan Fox	(502) 485-3039	jonathan.fox@jefferson.kyschools.us
Lead Mail Service	Amanda Pierce	(502) 485-3325	amanda.pierce@jefferson.kyschools.us
Driver/Courier	Steve Age	(502) 550-3718	stephen.age@jefferson.kyschools.us

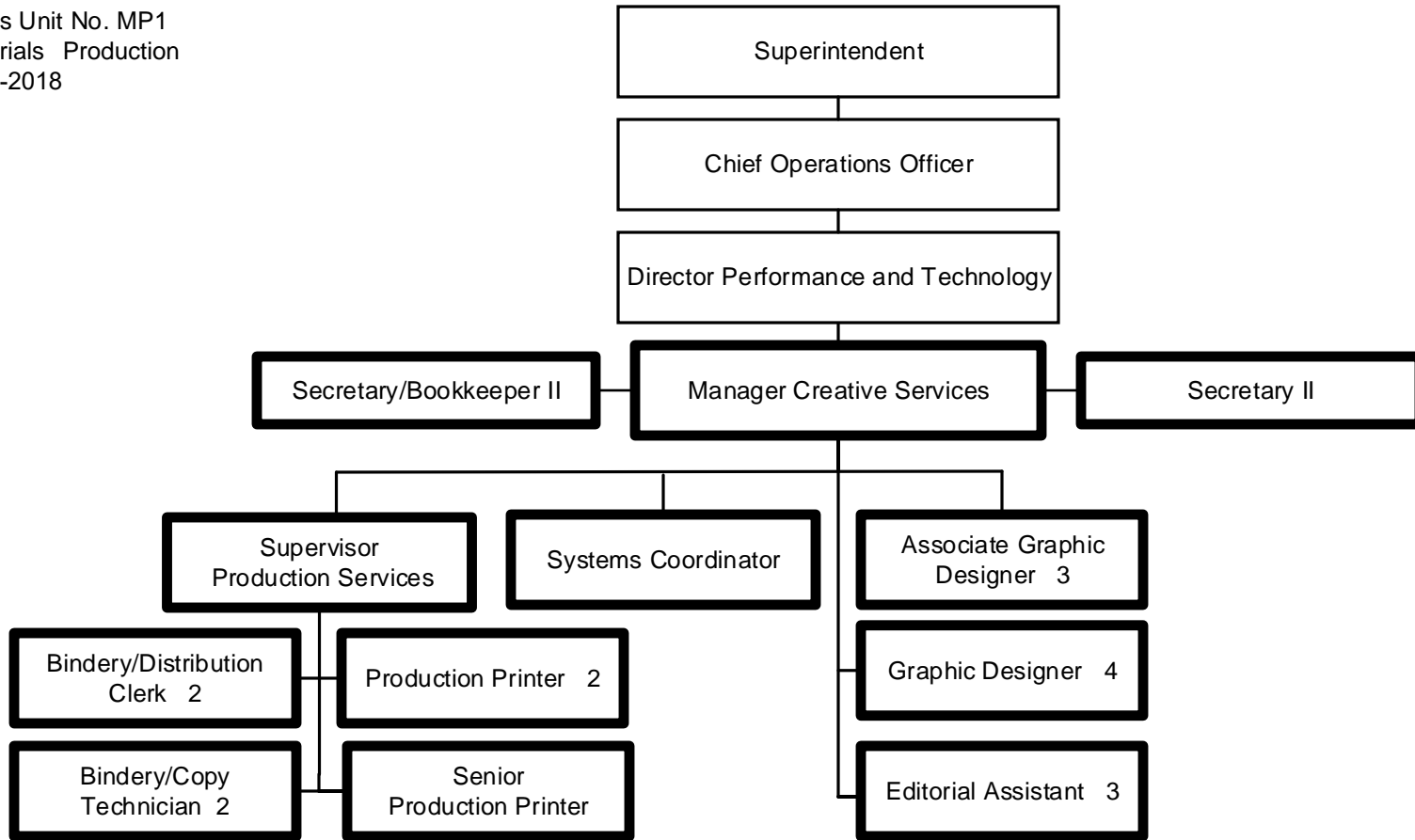

Summary:

General Fund Positions: 22  
Categorical Fund Positions: 0

<b><u>Title</u></b>	<b><u>Name</u></b>	<b><u>Telephone</u></b>	<b><u>Email</u></b>
Superintendent	Marty Pollio	(502) 485-3251	marty.pollo@jefferson.kyschools.us
Chief Operations Officer	Dr. Michael Raisor	(502) 485-7655	michael.raisor@jefferson.kyschools.us
Director Performance and Technology	Craig Garrison	(502) 485-3116	craig.garrison@jefferson.kyschools.us
Manager Creative Services	Sarah Haley	(502) 485-3302	sarah.haley@jefferson.kyschools.us
Secretary/Bookkeeper II	Kay Mudd	(502) 485-3308	kay.mudd@jefferson.kyschools.us
Secretary II	Shannon Buck	(502) 485-3330	shannon.buck@jefferson.kyschools.us
Supervisor Production Services	Neil Gonterman	(502) 485-3610	neil.gonterman@jefferson.kyschools.us
Systems Coordinator	Brian Ginn	(502) 485-3142	brian.ginn@jefferson.kyschools.us
Graphic Designer	Sarah Haley	(502) 485-3999	sarah.haley@jefferson.kyschools.us
Graphic Designer	Robbie Jones	(502) 485-7293	robbie.jones@jefferson.kyschools.us
Graphic Designer	Veronica Rivera	(502) 485-7185	veronica.rivera@jefferson.kyschools.us
Graphic Designer	Dodie Wrocklage-Harp	(502) 485-3307	dodie.wrocklage-harp@jefferson.kyschools.us
Editorial Assistant	Katie Cauley	(502) 485-1524	katie.cauley@jefferson.kyschools.us
Editorial Assistant	Amanda Graham	(502) 485-7270	amanda.graham2@jefferson.kyschools.us
Editorial Assistant	Erika Render	(502) 485-3303	erika.render@jefferson.kyschools.us
Associate Graphic Designer	Brent Harrod	(502) 485-3305	brent.harrod@jefferson.kyschools.us
Associate Graphic Designer	Debe Hennessey	(502) 485-3717	debe.hennessey@jefferson.kyschools.us
Associate Graphic Designer	Linda Gordon	(502) 485-6414	linda.gordon@jefferson.kyschools.us
Bindery/Distribution Clerk	Connie Engle	(502) 485-3306	connie.engle@jefferson.kyschools.us
Bindery/Distribution Clerk	Kim Hayes	(502) 485-3306	kimberly.hayes2@jefferson.kyschools.us
Production Printer	Sindi Estill	(502) 485-3306	cynthia.estill@jefferson.kyschools.us
Production Printer	Brent Harp	(502) 485-1562	brent.harp@jefferson.kyschools.us
Bindery/Copy Technician	Peggy Beaven	(502) 485-1539	peggy.beaven@jefferson.kyschools.us
Bindery/Copy Technician	Judy O'Connell	(502) 485-3306	judy.oconnell@jefferson.kyschools.us
Senior Production Printer	Rick Williams	(502) 485-3306	richard.williams@jefferson.kyschools.us

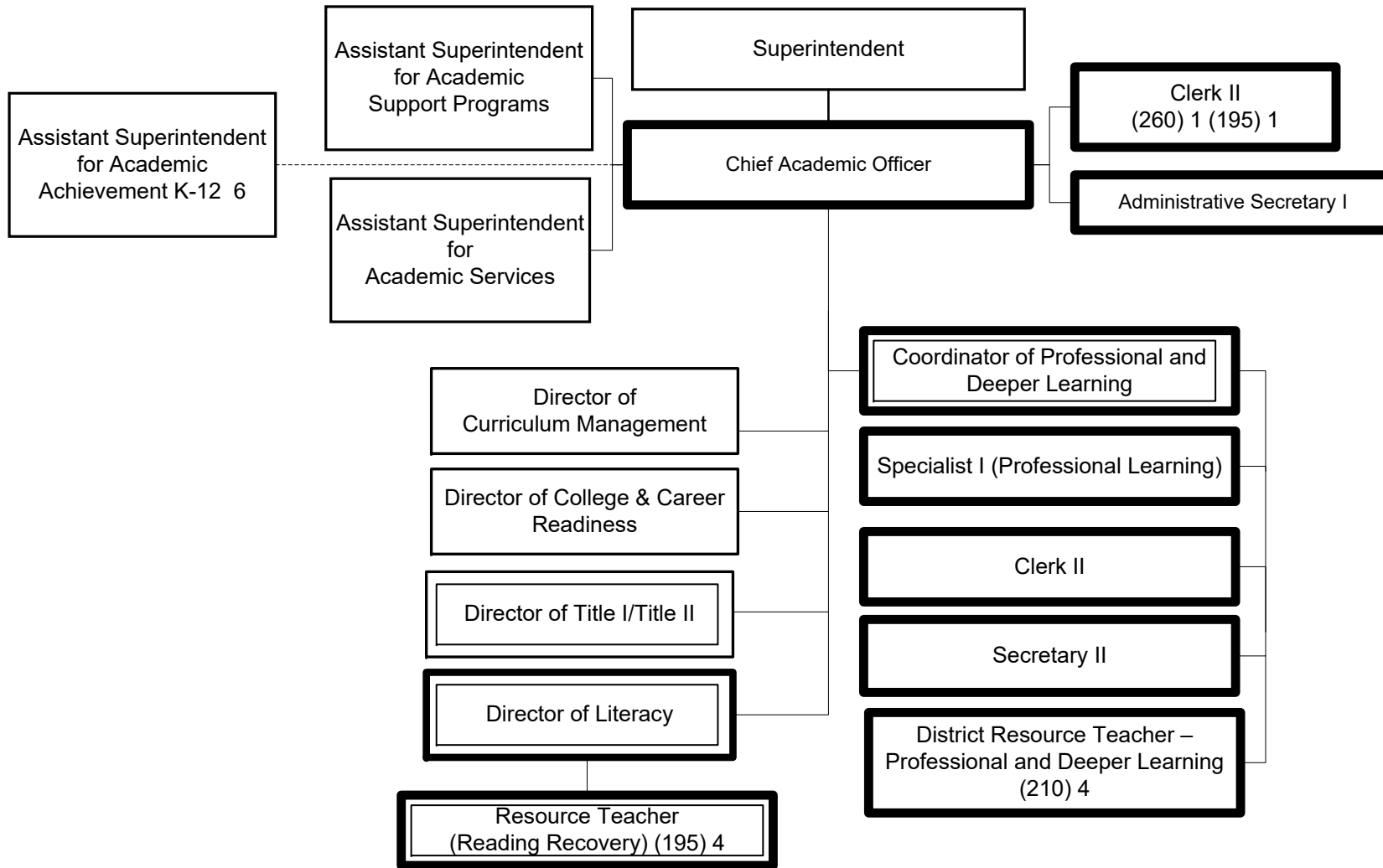

Summary:

General Fund Positions : 11  
 Categorical Fund Positions: 6

<u>Title</u>	<u>Name</u>	<u>Telephone</u>	<u>Email</u>
Superintendent	Marty Pollio	(502) 485-3251	marty.pollo@jefferson.kyschools.us
Chief Academic Officer			
Assistant Superintendent for Academic Support Programs	Alicia Averette	(502) 485-3255	alicia.averette@jefferson.kyschools.us
Assistant Superintendent for Academic Services	Karen Branham	(502) 485-3051	karen.branham@jefferson.kyschools.us
Clerk II (260)	Frances Carey	(502) 485-3494	frances.cary@jefferson.kyschools.us
Clerk II (195)			
Administrative Secretary I	Ella Brazley	(502) 485-3476	ella.brazley@jefferson.kyschools.us
Secretary II	Mindy Tucker	(502) 485-6554	mindy.tucker@jefferson.kyschools.us
Coordinator of Professional and Deeper Learning	Tara Isaacs	(502) 485-3850	tara.isaacs@jefferson.kyschools.us (502)
Specialist I Professional Learning	Susan Price	485-3850	susan.price@jefferson.kyschools.us (502) 485-
Clerk II	Lisa McNeese	3850	lisa.mcneese@jefferson.kyschools.us
Resource Teacher (210, General Fund)			
Resource Teacher (210, General Fund)			
Resource Teacher (210, General Fund)			
Resource Teacher (210, General Fund)			
Director of Curriculum Management	Suzanne Wright	(502) 485-3053	suzanne.wright2@jefferson.kyschools.us
Director of College & Career Readiness	Christy Rogers	(502) 485-3045	christy.rogers@jefferson.kyschools.us
Director of Title I/Title II	Linda Handley	(502) 485-3240	linda.handley2@jefferson.kyschools.us
Director of Literacy			
Resource Teacher (195, Reading Recovery)			
Resource Teacher (195, Reading Recovery)			
Resource Teacher (195, Reading Recovery)			
Resource Teacher (195, Reading Recovery)			

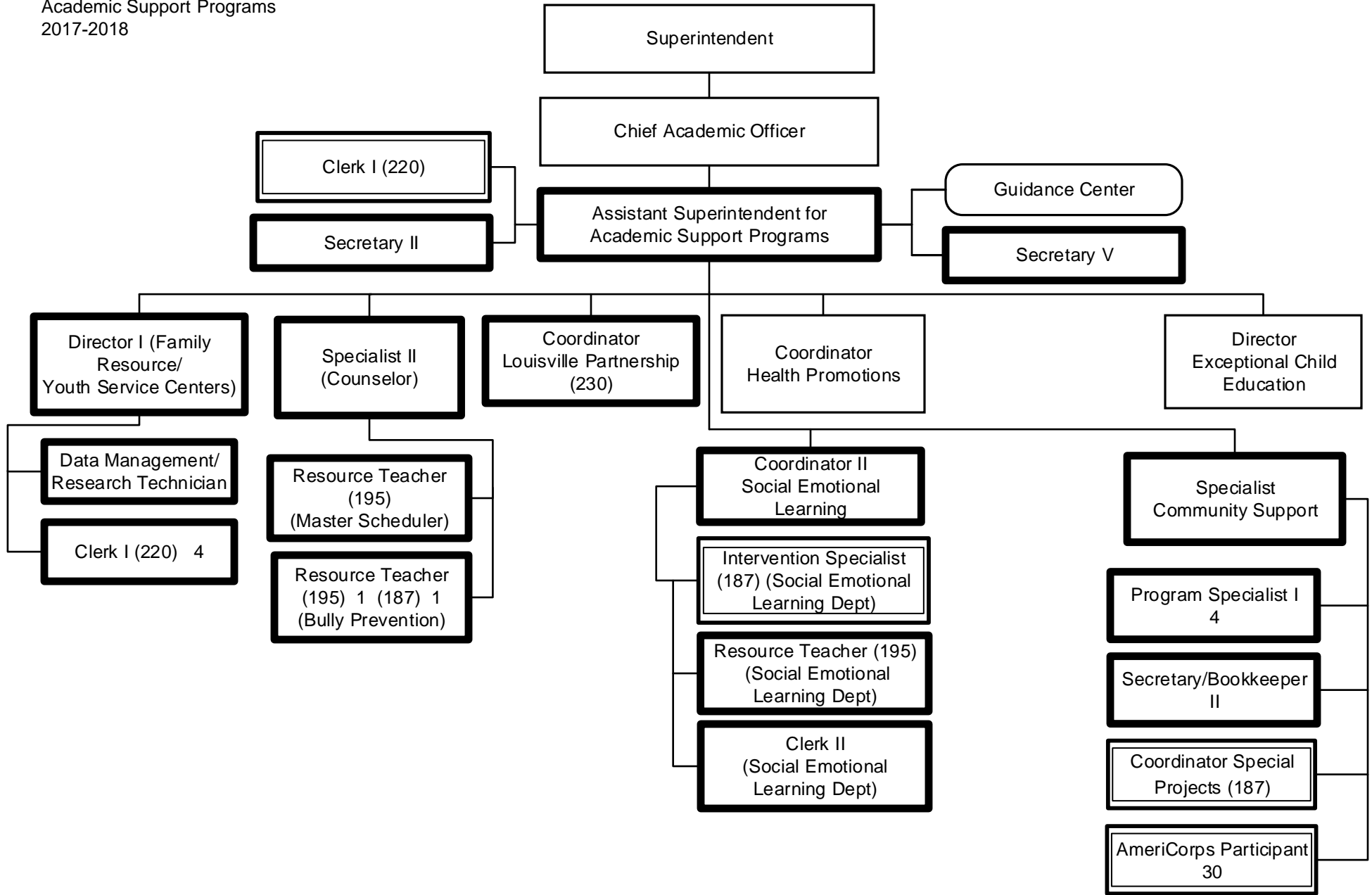

Summary:

General Fund Positions: 23  
 Categorical Fund Positions: 33

<u>Title</u>	<u>Name</u>	<u>Telephone</u>	<u>Email</u>
Superintendent	Marty Pollio	(502) 485-3251	marty.pollio@jefferson.kyschools.us
Chief Academic Officer			
Assistant Superintendent for Academic Support Programs	Dr. Alicia Averette	(502) 485-3255	alicia.averette@jefferson.kyschools.us
Clerk I (220, Categorical Fund)	Linda Triplett	(502) 485-3255	linda.triplett@jefferson.kyschools.us
Secretary II	Sarah Potter	(502) 485-6781	sarah.potter@jefferson.kyschools.us
Secretary V	Lea Ann Robbins	(502) 485-3255	lea.robbins@jefferson.kyschools.us
Director I (Family Resource/Youth Service Centers)	Adrian Oldham	(502) 485-3703	adrian.oldham@jefferson.kyschools.us
Specialist II (Counselor)	Michelle Sircy	(502) 485-6781	michelle.sircy@jefferson.kyschools.us
Coordinator Louisville Partnership (230)	Linda Witt	(502) 485-3787	linda.witt@jefferson.kyschools.us
Coordinator II Social Emotional Learning	Dr. LaMesa Marks-Johns	(502) 485-3318	lamesa.marks-johns@jefferson.kyschools.us
Specialist Community Support	Ben Langley	(502) 485-3288	ben.langley@jefferson.kyschools.us
Coordinator Health Promotions	Anne Perryman	(502) 485-3387	anne.perryman@jefferson.kyschools.us
Director Exceptional Child Education	Dr. Karen Frohoff	(502) 485-8500	karen.frohoff@jefferson.kyschools.us
Data Management/Research Technician	Ruth Collins	(502) 485-3703	ruth.collins@jefferson.kyschools.us
Clerk I (220, General Fund)	Jordan Aikin	(502) 485-3703	jordan.aikin@jefferson.kyschools.us
Clerk I (220, General Fund)	Debra Jones	(502) 485-3703	debra.jones@jefferson.kyschools.us
Clerk I (220, General Fund)	Christine Jones-Graziano	(502) 485-3703	christine.jonesgraziano@jefferson.kyschools.us
Clerk I (220, General Fund)	Mary Shively	(502) 485-3703	mary.shively@jefferson.kyschools.us
Resource Teacher (195, Master Scheduler)	Lori Holbrook	(502) 485-6781	lori.holbrook@jefferson.kyschools.us
Resource Teacher (195, Bully Prevention)	Cheryl Dolson	(502) 485-6781	cheryl.dolson@jefferson.kyschools.us
Resource Teacher (187, Bully Prevention)	Pam Sheehan	(502) 485-6781	pam.sheehan@jefferson.kyschools.us
Intervention Specialist (187, Social Emotional Learning Dept)	Shelley Bratcher	(502) 485-3318	shelley.bratcher@jefferson.kyschools.us
Resource Teacher (195, Social Emotional Learning Dept)	Jennifer Driscoll	(502) 485-3318	jennifer.driscoll@jefferson.kyschools.us
Clerk II (Social Emotional Learning Dept)	LaKita Stephens	(502) 485-3318	lakita.stephens@jefferson.kyschools.us
Program Specialist I	Kenneth Boyd	(502) 485-3288	kenneth.boyd@jefferson.kyschools.us
Program Specialist I	Cynthia Crowe	(502) 485-3288	cynthia.crowe@jefferson.kyschools.us
Program Specialist I	Keisha LeBlanc	(502) 485-3288	keisha.leblanc@jefferson.kyschools.us
Program Specialist I	Leneshia Perry	(502) 485-3288	leneshia.perry@jefferson.kyschools.us
Secretary/Bookkeeper II	Marquetta Bell	(502) 485-3288	marquetta.bell@jefferson.kyschools.us
Coordinator Special Projects (187)	Jonathan Auslander-Price	(502) 485-3288	jonathan.leprice@jefferson.kyschools.us



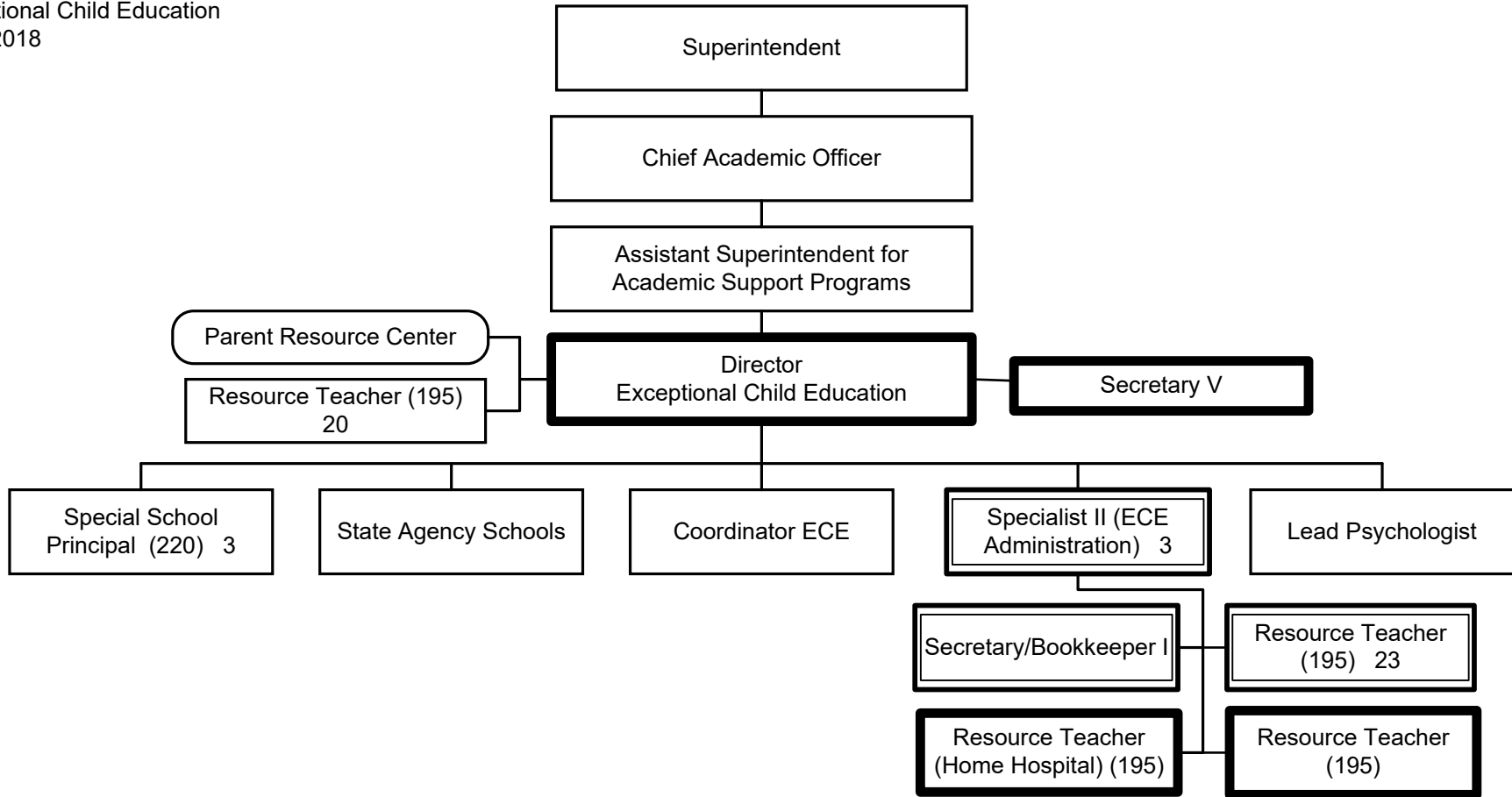

Summary:

General Fund Positions: 4  
 Categorical Fund Positions: 27

<b><u>Title</u></b>	<b><u>Name</u></b>	<b><u>Telephone</u></b>	<b><u>Email</u></b>
Superintendent	Marty Pollio	(502) 485-3251	marty.pollio@jefferson.kyschools.us
Chief Academic Officer			
Assistant Superintendent for Academic Support Programs	Dr. Alicia Averette	(502) 485-3255	alicia.averette@jefferson.kyschools.us
Director Exceptional Child Education	Dr. Karen Frohoff	(502) 485-8500	karen.frohoff@jefferson.kyschools.us
Secretary V	Angie Parks	(502) 485-8500	angie.parks@jefferson.kyschools.us (502)
Bookkeeper	Cheryl Sherrard	485-6579	cheryl.sherrard@jefferson.kyschools.us (502)
Special School Principal	Tom Knabel	485-8229	tom.knabel@jefferson.kyschools.us (502) 485-
Special School Principal	Rhonda Hedges	8209	rhonda.hedges@jefferson.kyschools.us (502) 485-
Special School Principal	Heather Moss	8314	heather.moss@jefferson.kyschools.us (502) 485-
Coordinator ECE	Angelique Scherer	6270	angelique.scherer@jefferson.kyschools.us (502) 485-
Specialist II (ECE Administration)	Todd Elder	3279	todd.elder@jefferson.kyschools.us (502) 485-6052
Specialist II (ECE Administration)	Latricia Bronger		latricia.bronger@jefferson.kyschools.us (502) 485-6052
Specialist II (ECE Administration)	Stephenie Blakley		stephenie.blakley@jefferson.kyschools.us (502) 485-6052
Lead Psychologist	Dr. Joe Bargione		joe.bargione@jefferson.kyschools.us (502) 485-3279
Secretary/Bookkeeper I	Kelly Williams		kelly.williams2@jefferson.kyschools.us

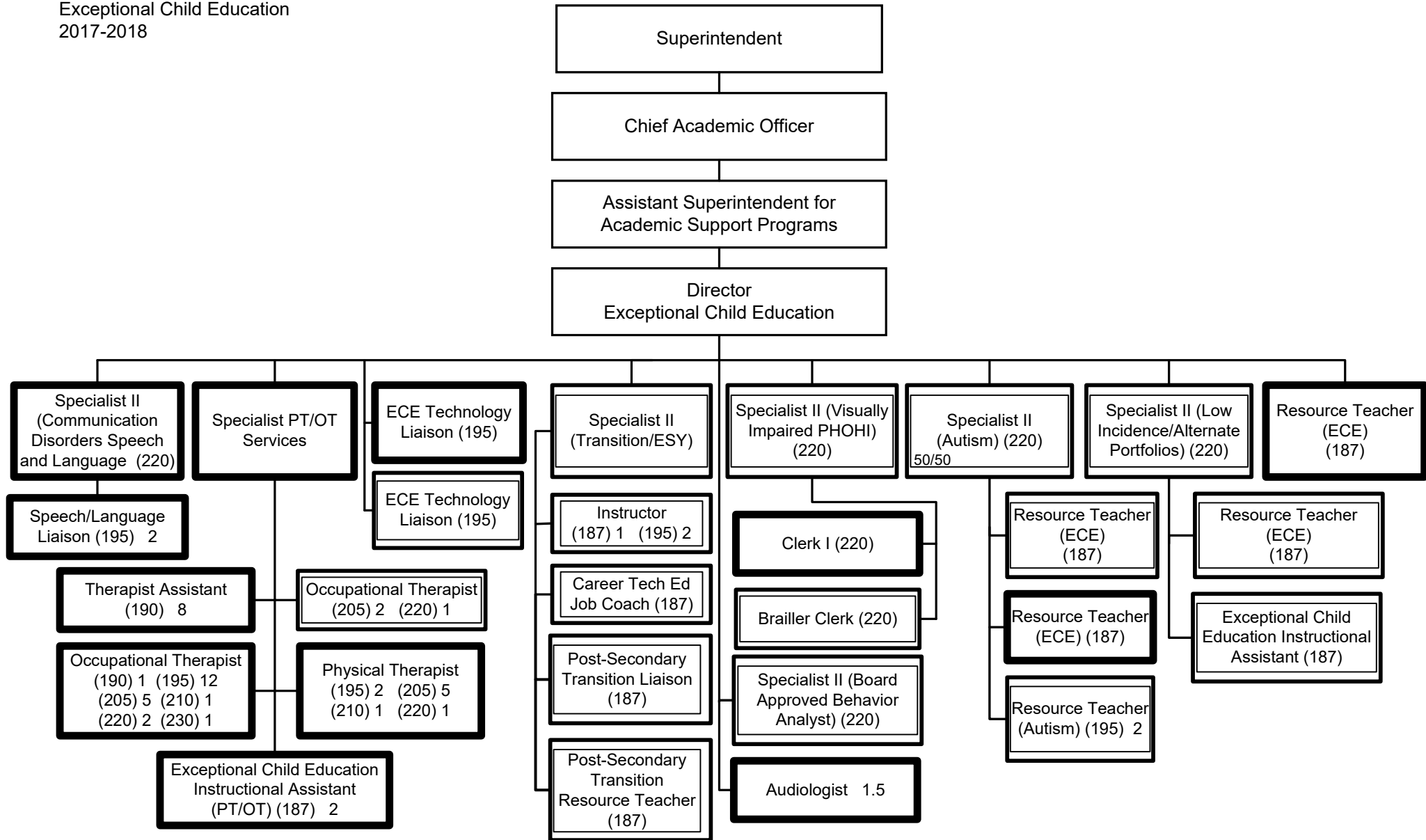

Summary:

General Fund Positions: 50.5  
 Categorical Fund Positions: 21

<b><u>Title</u></b>	<b><u>Name</u></b>	<b><u>Telephone</u></b>	<b><u>Email</u></b>
Superintendent	Marty Pollio	(502) 485-3251	marty.pollio@jefferson.kyschools.us
Chief Academic Officer			
Assistant Superintendent for Academic Support Programs	Alicia Averette	(502) 485-3255	alicia.averette@jefferson.kyschools.us
Director Exceptional Child Education	Dr. Karen Frohoff	(502) 485-8500	karen.frohoff@jefferson.kyschools.us
Specialist II (Communication Disorders Speech and Language)	Melissa Weedman	(502) 485-3254	melissa.weedman@jefferson.kyschools.us
Specialist PT/OT Services	Laura Cullens Brian	(502) 485-3509	laura.cullens@jefferson.kyschools.us
ECE Technology Liaison (General Fund)	Franklin Cynthia	(502) 434-2619	brian.franklin@jefferson.kyschools.us
ECE Technology Liaison (Categorical Fund)	Simpson Jason	(502) 434-2619	cindy.simpson@jefferson.kyschools.us
Specialist II (Transition/ESY)	Wheatley	(502) 485-3509	jason.wheatley@jefferson.kyschools.us
Specialist II (Visually Impaired PHOHI)	Mary Ann Reynolds	(502) 485-3275	mary.reynolds@jefferson.kyschools.us
Specialist II (Autism)	Dr. Trisha	(502) 485-3280	trisha.gallagher@jefferson.kyschools.us
Specialist II (Low Incidence/Alternate Portfolios)	Gallagher Jina	(502) 485-3280	jina.gibson-hurst@jefferson.kyschools.us
Audiologist	Gibson-Hurst	(502) 434-2619	barbara.hatton@jefferson.kyschools.us
Audiologist	Barbara Hatton	(502) 434-2619	joan.allen@jefferson.kyschools.us
Specialist II (Board Approved Behavior Analyst)	Joan Allen	(502) 485-6087	nicholas.iliff@jefferson.kyschools.us
Speech/Language Liaison	Nick Iliff	(502) 485-3254	douglas.keefe@jefferson.kyschools.us
Speech/Language Liaison	Douglas Keefe	(502) 485-3254	kinsey.chambers@jefferson.kyschools.us
Instructor (187)	Kinsey Chambers	(502) 485-8339	doug.coontz@jefferson.kyschools.us
Instructor (195)	Douglas Coontz	(502) 485-8275	scott.howard@jefferson.kyschools.us
Instructor (195)	Scott Howard	(502) 485-8248	sharon.howard@jefferson.kyschools.us
Career Tech Ed Job Coach	Sharon Howard	(502) 485-8340	lindon.coffee@jefferson.kyschools.us
Clerk I	Lindon Coffee	(502) 485-3275	shelita.wilson@jefferson.kyschools.us
Braille Clerk	Shelita Wilson	(502) 404-6078	john.condron@jefferson.kyschools.us
	Doug Condron		

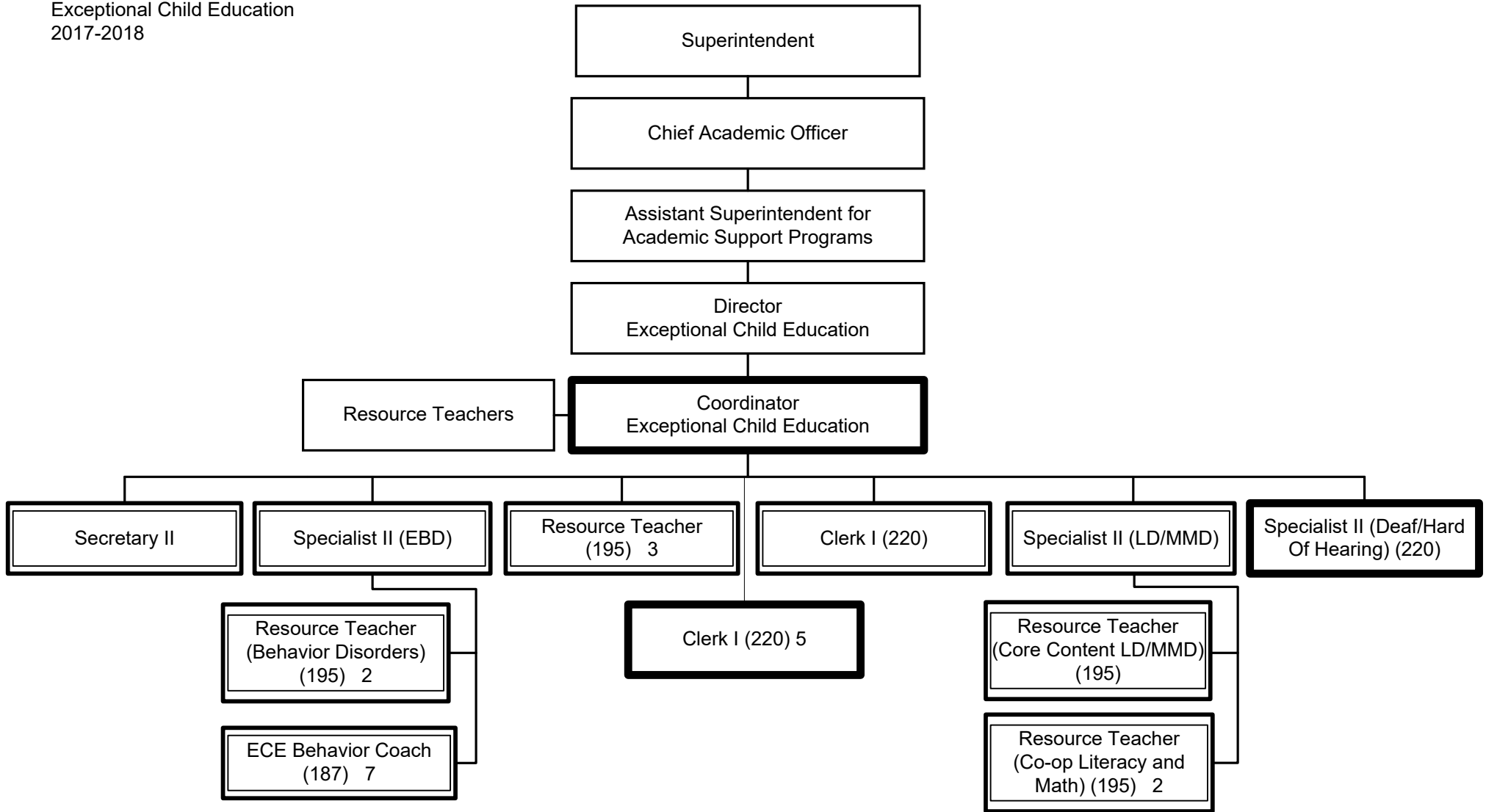

Summary:

General Fund Positions: 7  
 Categorical Fund Positions: 19

<b><u>Title</u></b>	<b><u>Name</u></b>	<b><u>Telephone</u></b>	<b><u>Email</u></b>
Superintendent	Marty Pollio	(502) 485-3251	marty.pollio@jefferson.kyschools.us
Chief Academic Officer			
Assistant Superintendent for Academic Support Programs	Alicia Averette	(502) 485-3255	alicia.averette@jefferson.kyschools.us
Director Exceptional Child Education	Dr. Karen Frohoff	(502) 485-8500	karen.frohoff@jefferson.kyschools.us
Coordinator Exceptional Child Education	Angelique Scherer	(502) 485-6270	angelique.scherer@jefferson.kyschools.us
Secretary II	Debbie Anderson	(502) 485-6270	debbie.anderson@jefferson.kyschools.us
Specialist II (EBD)	Anne Goodin Julie	(502) 485-6087	anne.goodin@jefferson.kyschools.us
Specialist II (LD/MMD)	Donlon Lori	(502) 485-6087	julie.donlon@jefferson.kyschools.us
Specialist II (Deaf/Hard Of Hearing)	Fitzgerald	(502) 485-3275	lori.fitzgerald@jefferson.kyschools.us

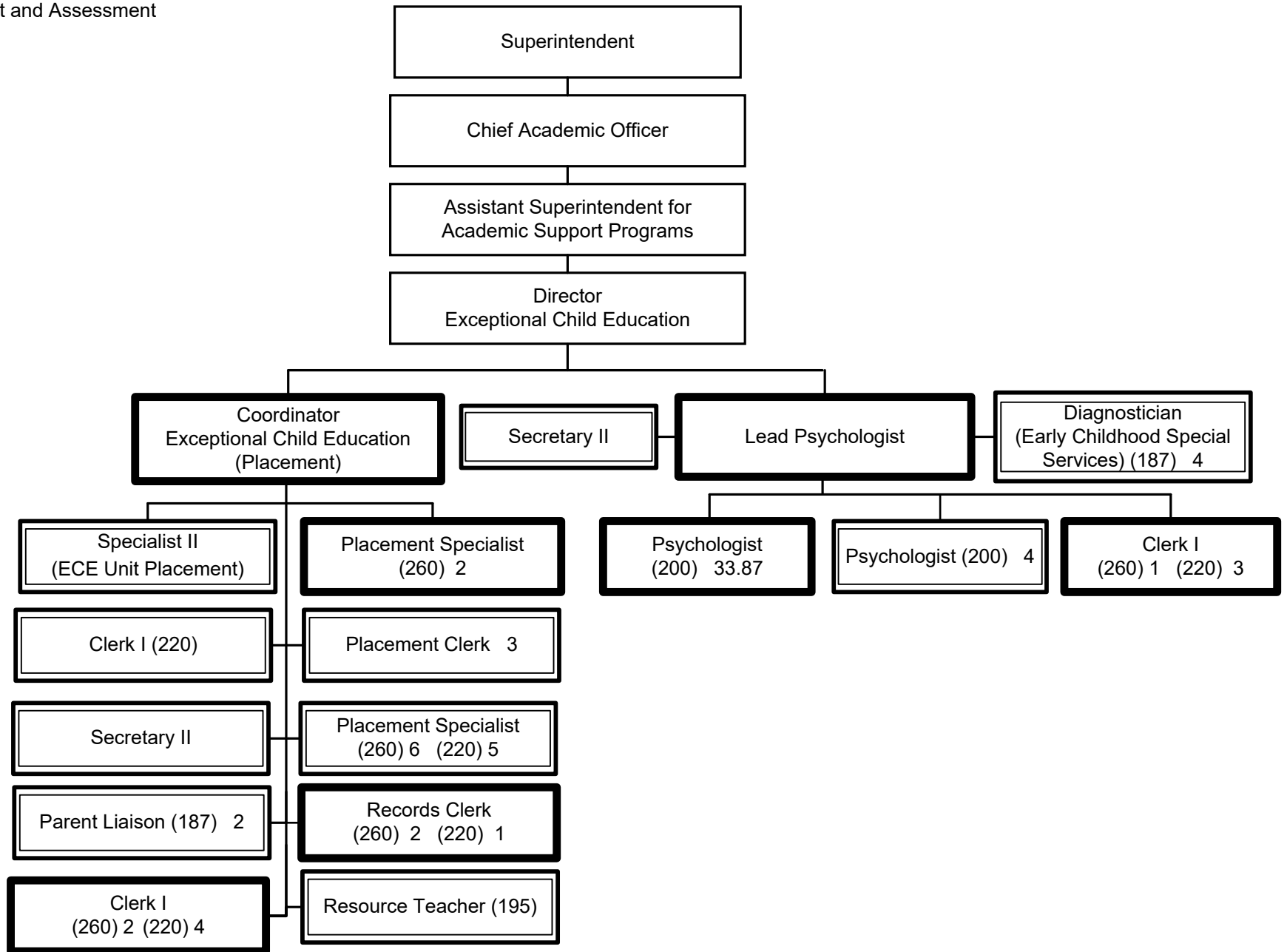

Summary:

General Fund Positions: 50.87

Categorical Fund Positions: 29

<b><u>Title</u></b>	<b><u>Name</u></b>	<b><u>Telephone</u></b>	<b><u>Email</u></b>
Superintendent	Marty Pollio	(502) 485-3251	marty.pollo@jefferson.kyschools.us
Chief Academic Officer			
Assistant Superintendent for Academic Support Programs	Alicia Averette	(502) 485-3255	alicia.averette@jefferson.kyschools.us
Director Exceptional Child Education	Dr. Karen Frohoff	(502) 485-8500	karen.frohoff@jefferson.kyschools.us
Coordinator Exceptional Child Education (Placement)	Angela Franconia Dr.	(502) 485-3215	angela.franconia@jefferson.kyschools.us
Lead Psychologist	Joe Bargione Sheila	(502) 485-6052	joe.bargione@jefferson.kyschools.us
Secretary II	Myers Norah Kute	(502) 485-6052	sheila.myers@jefferson.kyschools.us
Diagnostician (Early Childhood Special Services)	Carrie McGee	(502) 485-6052	norah.kute@jefferson.kyschools.us
Diagnostician (Early Childhood Special Services)	Melissa Powell Lori	(502) 485-6052	carrie.mcgee@jefferson.kyschools.us
Diagnostician (Early Childhood Special Services)	Wheeler	(502) 485-6053	melissa.powell@jefferson.kyschools.us
Diagnostician (Early Childhood Special Services)	Janet Jones	(502) 485-6052	lori.wheeler@jefferson.kyschools.us
Clerk I (260)	Trisha Bates	(502) 485-3232	janet.jones@jefferson.kyschools.us
Clerk I (220)	Shelly Johnson	(502) 485-3395	trisha.bates@jefferson.kyschools.us
Clerk I (220)	Jeannean Cochran	(502) 485-3273	shelly.johnson@jefferson.kyschools.us
Clerk I (220)	Mariann Arnold	(502) 485-3509	jeannean.cochran@jefferson.kyschools.us
Specialist II (ECE Unit Placement)	Lorraine Cunningham	(502) 485-3404	mariann.arnold@jefferson.kyschools.us
Placement Specialist	Jennifer Reker	(502) 485-3359	lorraine.cunningham@jefferson.kyschools.us
Placement Specialist	Amy Decker	(502) 485-3285	jennifer.reker@jefferson.kyschools.us
Secretary II		(502) 485-3215	amy.decker@jefferson.kyschools.us



Clerk I (260)	Diane England	(502) 485-3227	diane.england@jefferson.kyschools.us
Clerk I (260)	Edna Smith	(502) 485-3982	edna.smith@jefferson.kyschools.us
Clerk I (220)	Regina Woolfolk	(502) 485-3562	regina.woolfolk@jefferson.kyschools.us
Clerk I (220)	Vacant	(502) 485-3285	x@jefferson.kyschools.us
Clerk I (220)	Theresa West	(502) 485-3359	theresa.west@jefferson.kyschools.us
Clerk I (220)	Lisa Schmidt	(502) 485-3539	lisa.schmidt@jefferson.kyschools.us
Clerk I (220)	Loretta McClain	(502) 485-3286	loretta.mcclain@jefferson.kyschools.us
Placement Clerk	Janice Neff	(502) 485-3979	janice.neff@jefferson.kyschools.us
Placement Clerk	Lisa Scott	(502) 485-3262	lisa.scott@jefferson.kyschools.us
Placement Clerk	Vacant	(502) 485-3404	x@jefferson.kyschools.us
Placement Specialist (260)	Reed Payne	(502) 485-3359	reed.payne@jefferson.kyschools.us
Placement Specialist (260)	Sarah Hart	(502) 485-3539	sarah.hart@jefferson.kyschools.us
Placement Specialist (260)	Heather Scott	(502) 485-3227	heather.scott@jefferson.kyschools.us
Placement Specialist (260)	Ellen McKinley	(502) 485-3262	ellen.mckinley@jefferson.kyschools.us
Placement Specialist (260)	Carrie Willis	(502) 485-3285	carrie.willis@jefferson.kyschools.us
Placement Specialist (260)	Renata Zoeller	(502) 485-3539	renata.zoeller@jefferson.kyschools.us
Placement Specialist (220)	Jennifer Whorton	(502) 485-3979	jennifer.whorton@jefferson.kyschools.us
Placement Specialist (220)	Kimberly Vinegar	(502) 485-3982	kim.vinegar@jefferson.kyschools.us
Placement Specialist (220)	Tracy Percival	(502) 485-3562	tracy.percival@jefferson.kyschools.us
Placement Specialist (220)	Marian Price	(502) 485-3562	marian.price@jefferson.kyschools.us
Placement Specialist (220)	Vacant	(502) 485-3262	x@jefferson.kyschools.us
Parent Liason (187)	Marsha Wiseman	(502) 485-3215	marsha.wiseman@jefferson.kyschools.us
Parent Liason (187)	Debora Campbell	(502) 485-3215	debora.campbell@jefferson.kyschools.us
Records Clerk (260)	Stacy Perkins	(502) 485-3261	stacy.perkins@jefferson.kyschools.us
Records Clerk (260)	Christine Beck	(502) 485-3027	christine.beck@jefferson.kyschools.us
Records Clerk (220)	Sandra Miracle	(502) 485-3906	sandra.miracle@jefferson.kyschools.us
Resource Teacher (195)	Patsy Woods	(502) 485-8276	patsy.woods@jefferson.kyschools.us

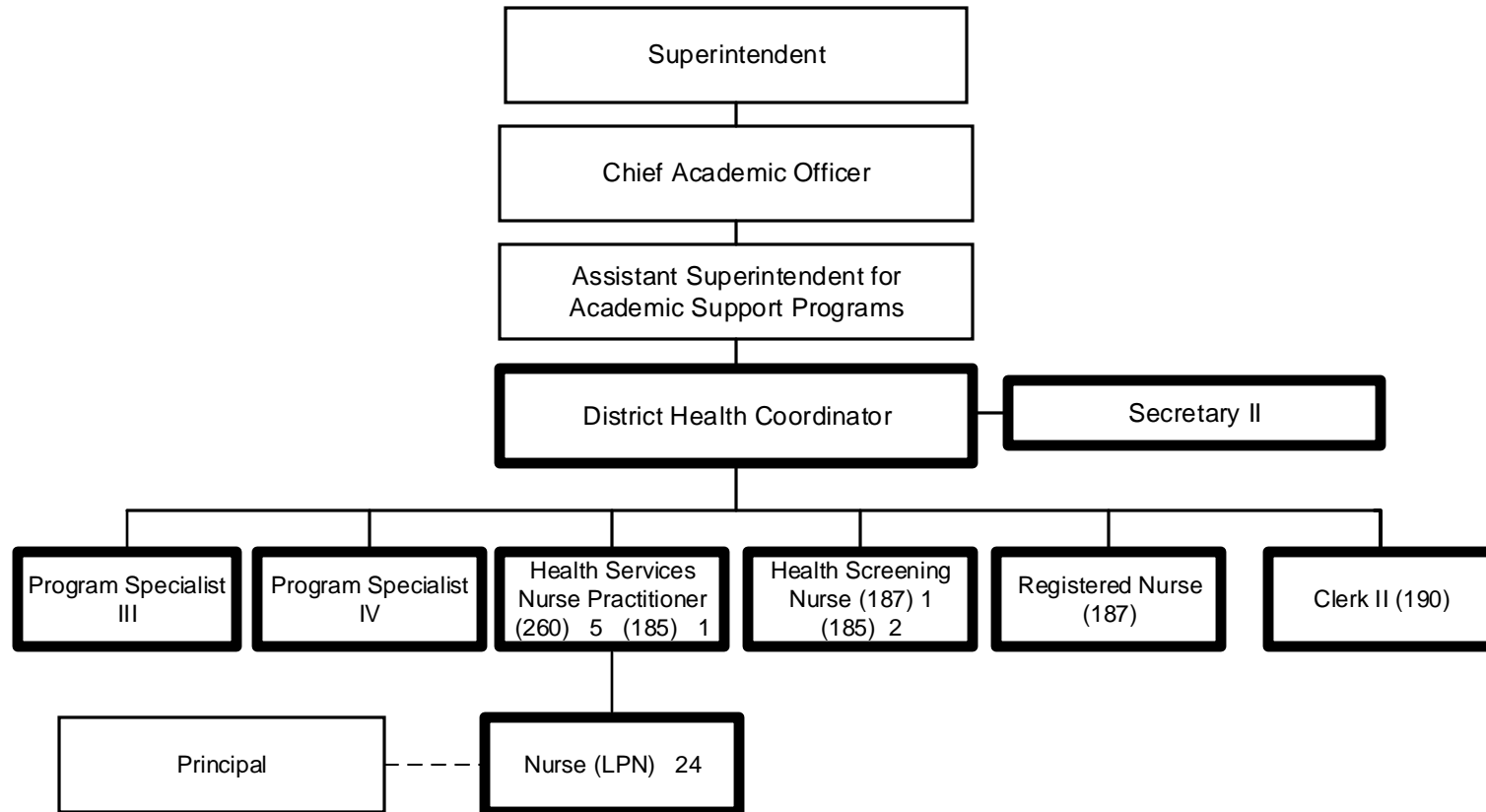

Summary:

General Fund Positions: 39  
Categorical Fund Positions: 0

<u>Title</u>	<u>Name</u>	<u>Telephone</u>	<u>Email</u>
Superintendent	Marty Pollio	(502) 485-3251	marty.pollo@jefferson.kyschools.us
Chief Academic Officer			
Assistant Superintendent for Academic Support Programs	Dr. Alicia Averette	(502) 485-3255	alicia.averette@jefferson.kyschools.us
District Health Coordinator	Anne Perryman	(502)485-3387	anne.perryman@jefferson.kyschools.us
Secretary II	Pamela Wood	(502)485-3387	pamela.wood@jefferson.kyschools.us
Program Specialist III	Craig Hammons	(502) 485-3387	craig.hammons@jefferson.kyschools.us
Program Specialist IV	Arlisa Brown	(502)485-3387	arlis.a.brown@jefferson.kyschools.us
Health Services Nurse Practitioner (260)	Blaire Adams	(502)485-3387	blaire.adams@jefferson.kyschools.us
Health Services Nurse Practitioner (260)	Amanda Burks	(502)485-3387	amanda.burks@jefferson.kyschools.us
Health Services Nurse Practitioner (260)	Megan Habich	(502)485-3387	megan.habich@jefferson.kyschools.us
Health Services Nurse Practitioner (260)	Angela Hayes	(502)485-3387	angela.hayes@jefferson.kyschools.us
Health Services Nurse Practitioner (260)	Mary Texas Holly	(502)485-3387	mary.texas@jefferson.kyschools.us
Health Services Nurse Practitioner (185)	Walker Nicole	(502)485-3387	holly.walker@jefferson.kyschools.us
Health Screening Nurse (187)	Mooney Michelle	(502)485-3387	nicole.mooney@jefferson.kyschools.us
Health Screening Nurse (185)	Bruce Susan Carr	(502)485-3387	michelle.bruce@jefferson.kyschools.us
Health Screening Nurse (185)	Donna Hammond	(502)485-3387	susan.carr@jefferson.kyschools.us (502)
Registered Nurse (187)	Mitzi Jefferson	485-8209	donna.hammond@jefferson.kyschools.us
Clerk II (190)		(502)485-3387	mitzi.jefferson@jefferson.kyschools.us

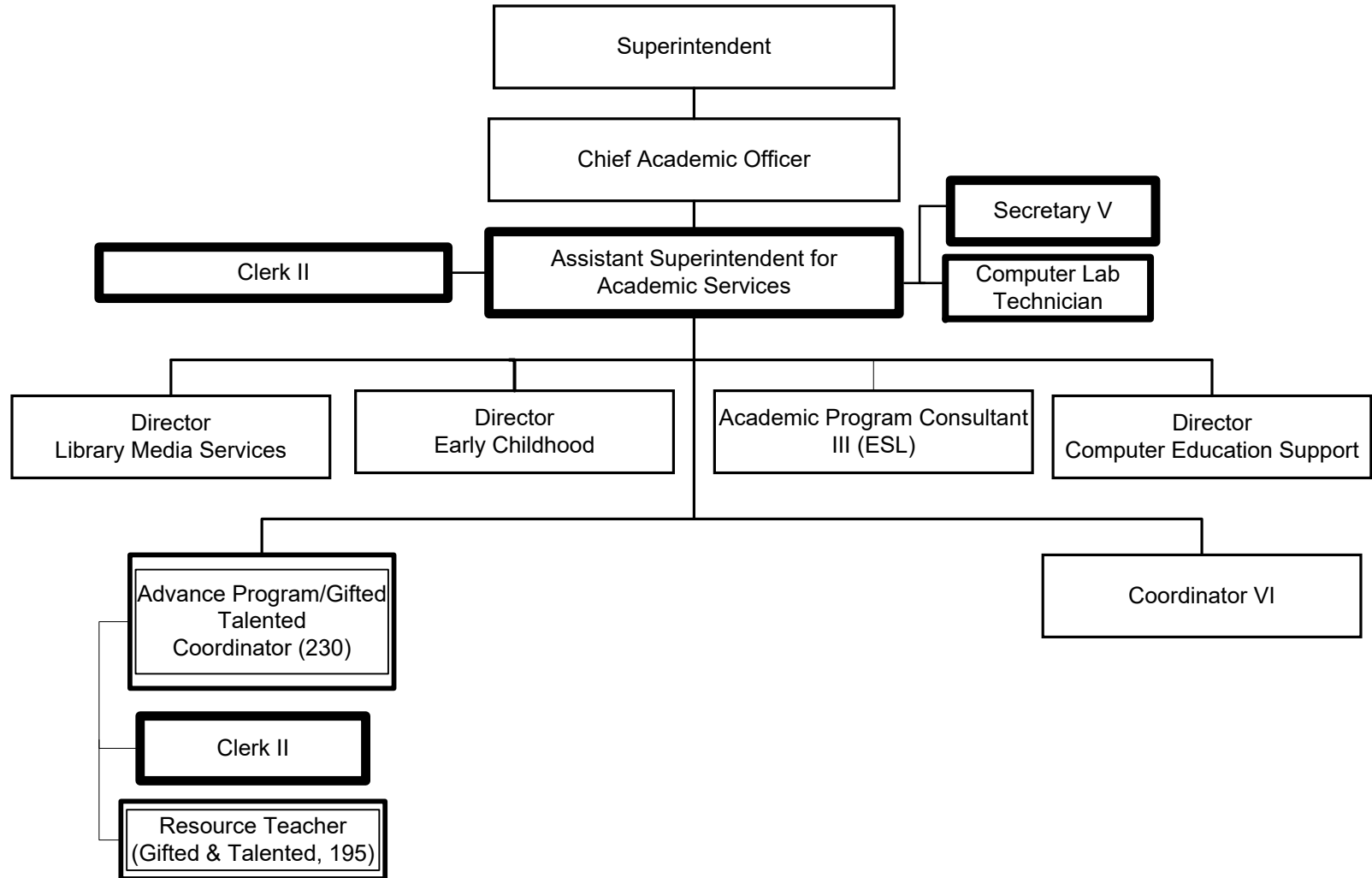

Summary:

General Fund Positions: 5

Categorical Fund Positions: 2

<b><u>Title</u></b>	<b><u>Name</u></b>	<b><u>Telephone</u></b>	<b><u>Email</u></b>
Superintendent	Marty Pollio	(502) 485-3251	marty.pollio@jefferson.kyschools.us
Chief Academic Officer			
Assistant Superintendent for Academic Services	Karen Branham Debbie	(502) 485-3051	karen.branham@jefferson.kyschools.us
Clerk II	Hammond Stephanie	(502) 485-3293	debbie.hammond2@jefferson.kyschools.us
Secretary V	Young Romanus Stroud	(502)485-3051	stephanie.young3@jefferson.kyschools.us
Computer Lab Technician	Paul Lanata	(502)485-3951	romanus.stroud@jefferson.kyschools.us
Director Library Media Services	Rina Gratz	(502) 485-6246	paul.lanata@jefferson.kyschools.us
Director Early Childhood	Dr. Elisha Beardsley	(502)485-3486	rina.gratz@jefferson.kyschools.us
Academic Program Consultant III (ESL)	Sharis Lattimore	(502) 485-3563	elisha.beardsley@jefferson.kyschools.us
Director Computer Education Support	Latonya Frazier-Goatley	(502)485-3859	sharis.lattimore@jefferson.kyschools.us
Advance Program/Gifted Talented Coordinator (230)	Sandy Baker	(502) 485-7424	latonya.frazier@jefferson.kyschools.us
Clerk II	Kathy McGinnis	(502) 485-7424	sandy.baker@jefferson.kyschools.us (502)
Coordinator VI		485-3323	kathy.mcginis@jefferson.kyschools.us

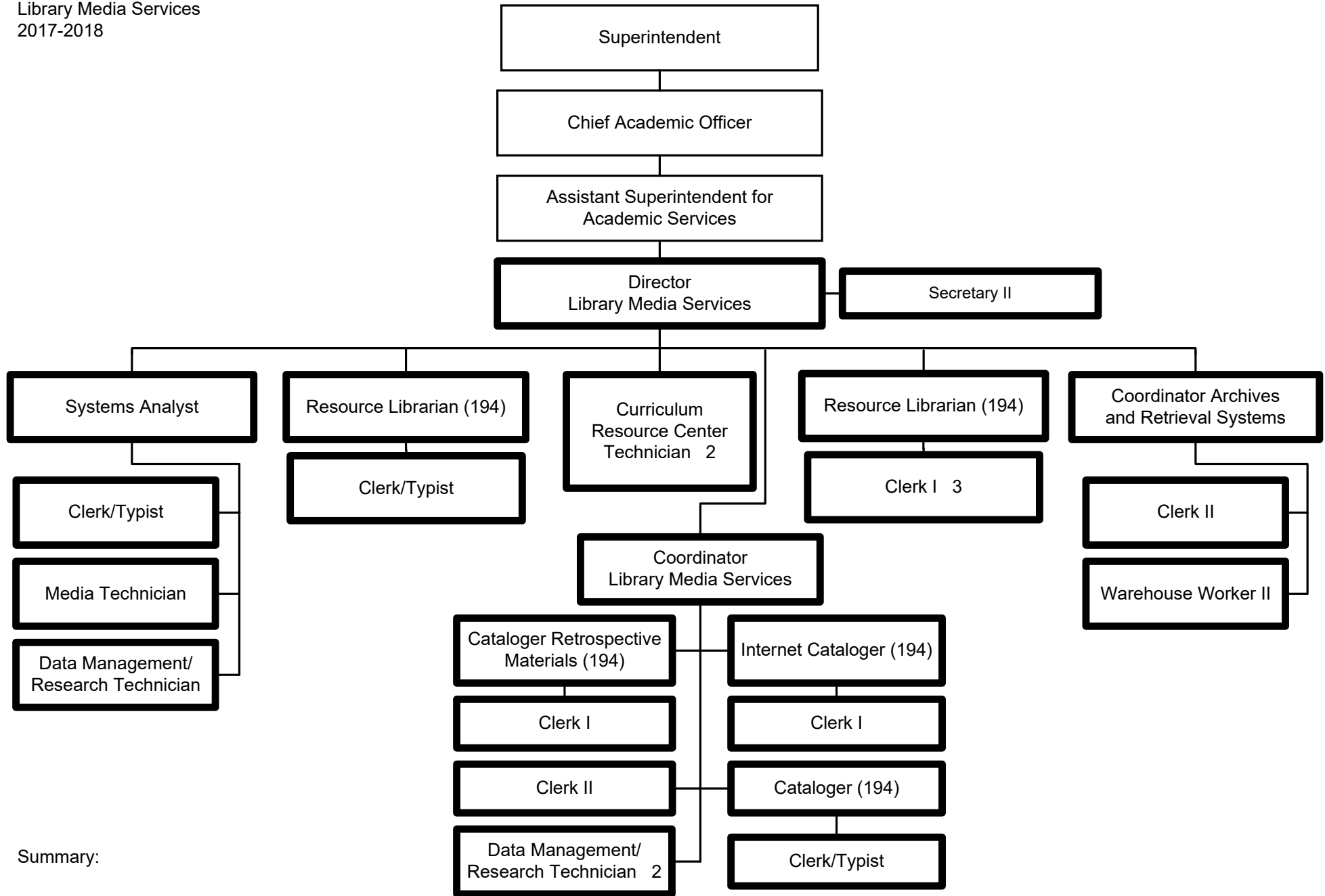

Summary:

General Fund Positions: 27  
 Categorical Fund Positions: 0

<u>Title</u>	<u>Name</u>	<u>Telephone</u>	<u>Email</u>
Superintendent	Marty Pollio	(502) 485-3251	marty.pollo@jefferson.kyschools.us
Chief Academic Officer			
Assistant Superintendent for Curriculum and Instruction	Karen Branham	(502) 485-3051	karen.branham@jefferson.kyschools.us
Director Library Media Services	Dr. Paul Lanata	(502) 485-3090	paul.lanata@jefferson.kyschools.us
Secretary II	Melanie Berry	(502) 485-3090	melanie.berry@jefferson.kyschools.us
Resource Librarian (194)	Janet Lanham	(502) 485-3090	janet.lanham@jefferson.kyschools.us
Data Management/Research Technician	Tammy Thompson	(502) 485-3090	tammy.thompson@jefferson.kyschools.us
Coordinator Library Media Services	Cecelia Tavares	(502) 485-7770	cecelia.tavares@jefferson.kyschools.us
Cataloger (194)	Karen Pruitt	(502) 485-7770	karen.pruitt@jefferson.kyschools.us
Cataloger Retrospective Materials (194)	Sarah O'Hair	(502) 485-7770	sarah.o'hair@jefferson.kyschools.us
Internet Cataloger (194)	Jessica Garvin	(502) 485-7770	jessica.garvin@jefferson.kyschools.us
Data Management/Research Technician	Mary Sparks	(502) 485-7770	mary.sparks@jefferson.kyschools.us
Data Management/Research Technician	Dianna Schnell	(502) 485-7770	dianna.schnell@jefferson.kyschools.us
Clerk II	Dawn Taneo	(502) 485-7770	dawn.taneo@jefferson.kyschools.us
Clerk I	Megan Douglas	(502) 485-7770	megan.douglas@jefferson.kyschools.us
Clerk I	Cindy Friess	(502) 485-7770	cindy.friess@jefferson.kyschools.us
Clerk I	Connie Woods	(502) 485-7770	connie.woods@jefferson.kyschools.us
Systems Analyst	Ralph Bing	(502) 485-7770	ralph.bing@jefferson.kyschools.us
Media Technician	Guillermo Alonso	(502) 485-7770	guillermo.alonso@jefferson.kyschools.us
Clerk/Typist	Vacant		
Coordinator Archives and Retrieval Systems	Mary Margaret Bell	(502) 485-3098	marymargaret.bell@jefferson.kyschools.us
Warehouse Worker II	Kevin Matthis	(502) 485-3098	kevin.matthis@jefferson.kyschools.us
Clerk II	Ashley Banks	(502) 485-3098	ashley.banks@jefferson.kyschools.us
Clerk/Typist	Kanika Fields	(502) 485-3098	kanika.fields@jefferson.kyschools.us
Clerk/Typist	Kim Forman	(502) 485-7770	kim.forman@jefferson.kyschools.us
Resource Librarian (194)	Linda Gray	(502) 485-3382	linda.gray@jefferson.kyschools.us
Clerk I	Gerald Young	(502) 485-3382	gerald.young@jefferson.kyschools.us
Curriculum Resource Center Technician	Connie Marrett	(502) 485-3382	connie.marrett@jefferson.kyschools.us
Curriculum Resource Center Technician	Farrah Moss	(502) 485-3382	farrah.moss@jefferson.kyschools.us
Clerk I	Vacant		

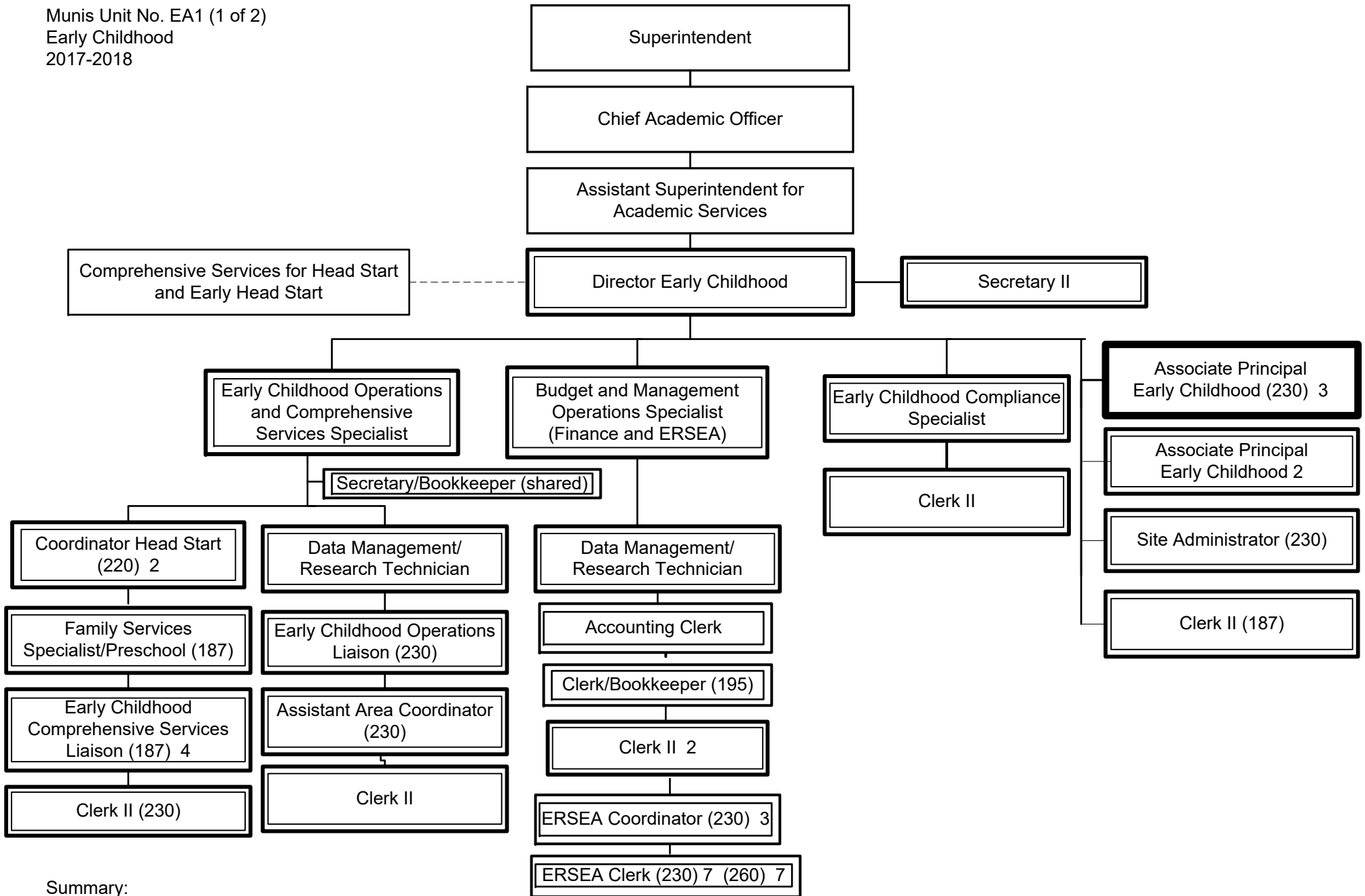

Summary:

General Fund Positions: 3  
 Categorical Fund Positions: 45



<u>Title</u>	<u>Name</u>	<u>Telephone</u>	<u>Email</u>
Superintendent	Marty Pollio	(502) 485-3251	marty.pollo@jefferson.kyschools.us
Chief Academic Officer			
Assistant Superintendent for Curriculum and Instruction	Karen Branham	(502) 485-3051	karen.branham@jefferson.kyschools.us
Director Early Childhood	Rina Gratz	(502)485-3486	rina.gratz@jefferson.kyschools.us
Secretary II	Shannon Humphrey	(502)485-3486	shannon.humphrey@jefferson.kyschools.us
Early Childhood Operations and Comprehensive Services Specialist	Scott Young	(502-485-7121	scott.young@jefferson.kyschools.us
Budget and Management Operations Specialist (Finance and ERSEA)	William M Tronzo	(502)485-7199	william.tronzo@jefferson.kyschools.us
Early Childhood Compliance Specialist	Terri Davenport	(502)485-6661	terri.davenport@jefferson.kyschools.us
Associate Principal-Early Childhood(230, General Fund)	Hollie Smith	(502)485-8161	hollie.smith@jefferson.kyschools.us
Associate Principal-Early Childhood(230, General Fund)	Dr. Erica Lawrence	(502)485-7750	erica.lawrence@jefferson.kyschools.us
Associate Principal-Early Childhood(230, General Fund)	VACANT		
Associate Principal-Early Childhood(230, Categorical Fund)	Mary Beth Stevens	(502)485-7008	mary.stevens@jefferson.kyschools.us
Associate Principal-Early Childhood(230, Categorical Fund)	VACANT		
Site Administrator (230, Categorical Fund)	Christine Fallon-	(502)485-8367	christine.fallon-siebert@jefferson.kyschools.us
Secretary/Bookkeeper (Shared)	Siebert Estashia Miller	(502)485-3919	estashia.miller@jefferson.kyschools.us
Coordinator Head Start (220)	Latonya Blount	(502)485-7677	latonya.blount@jefferson.kyschools.us
Coordinator Head Start (220)	Broquel Sutton	(502)485-7677	broquel.sutton2@jefferson.kyschools.us
Data Management/Research Technician	Brent Stewart	(502)485-7347	brent.stewart@jefferson.kyschools.us
Data Management/Research Technician	Trinise Starks	(502)485-6519	trinise.starks@jefferson.kyschools.us
Clerk II	Feona Bah	(502)485-3269	feona.hayes@jefferson.kyschools.us
Clerk II (195)	Sarah Morris	(502)485-6568	sarah.morris@jefferson.kyschools.us
Family Services Specialist/Preschool (187)	Merlin Jones-Smalley	(502)485-7677	merlin.jones-small@jefferson.kyschools.us
Early Childhood Operations Liaison (230)	Robert Ross	(502-485-3228	robert.ross2@jefferson.kyschools.us
Accounting Clerk	Cody George	(502)485-6503	cody.george@jefferson.kyschools.us
Early Childhood Comprehensive Services Liaison (187)	Risa Randolph	(502)485-7677	risa.randolph@jefferson.kyschools.us
Early Childhood Comprehensive Services Liaison (187)	Lisa Sanders	(502)485-7677	lisa.sanders@jefferson.kyschools.us
Early Childhood Comprehensive Services Liaison (187)	Alecia Radford	(502)485-7677	alecia.radford@jefferson.kyschools.us
Early Childhood Comprehensive Services Liaison (187)	Karen Smith	(502)485-7677	karen.smith3@jefferson.kyschools.us
Assistant Area Coordinator (230)	Kevin Gunn	(502)485-3984	kevin.gunn@jefferson.kyschools.us
Clerk/Bookkeeper (195)	Jan Kerr	(502)485-3269	janalyn.kerr@jefferson.kyschools.us
Clerk II (230)	Eileen Golden	(502)485-7677	eileen.golden@jefferson.kyschools.us
Clerk II	Beverly Wathen	(502)485-3558	beverly.wathen@jefferson.kyschools.us
Clerk II	Cathy Brooks	(502)485-6336	cathy.brooks@jefferson.kyschools.us
Clerk II	Karen Ocasio	(502)485-6806	karen.ocasio@jefferson.kyschools.us
ERSEA Coordinator (230)	Marcia Lawler	(502)485-7677	marcia.lawler@jefferson.kyschools.us
ERSEA Coordinator (230)	Louise Nyiramulinda	(502)485-7677	louise.nyiramulinda@jefferson.kyschools.us
ERSEA Coordinator (230)	Felicia Moore	(502)485-7677	felicia.moore@jefferson.kyschools.us

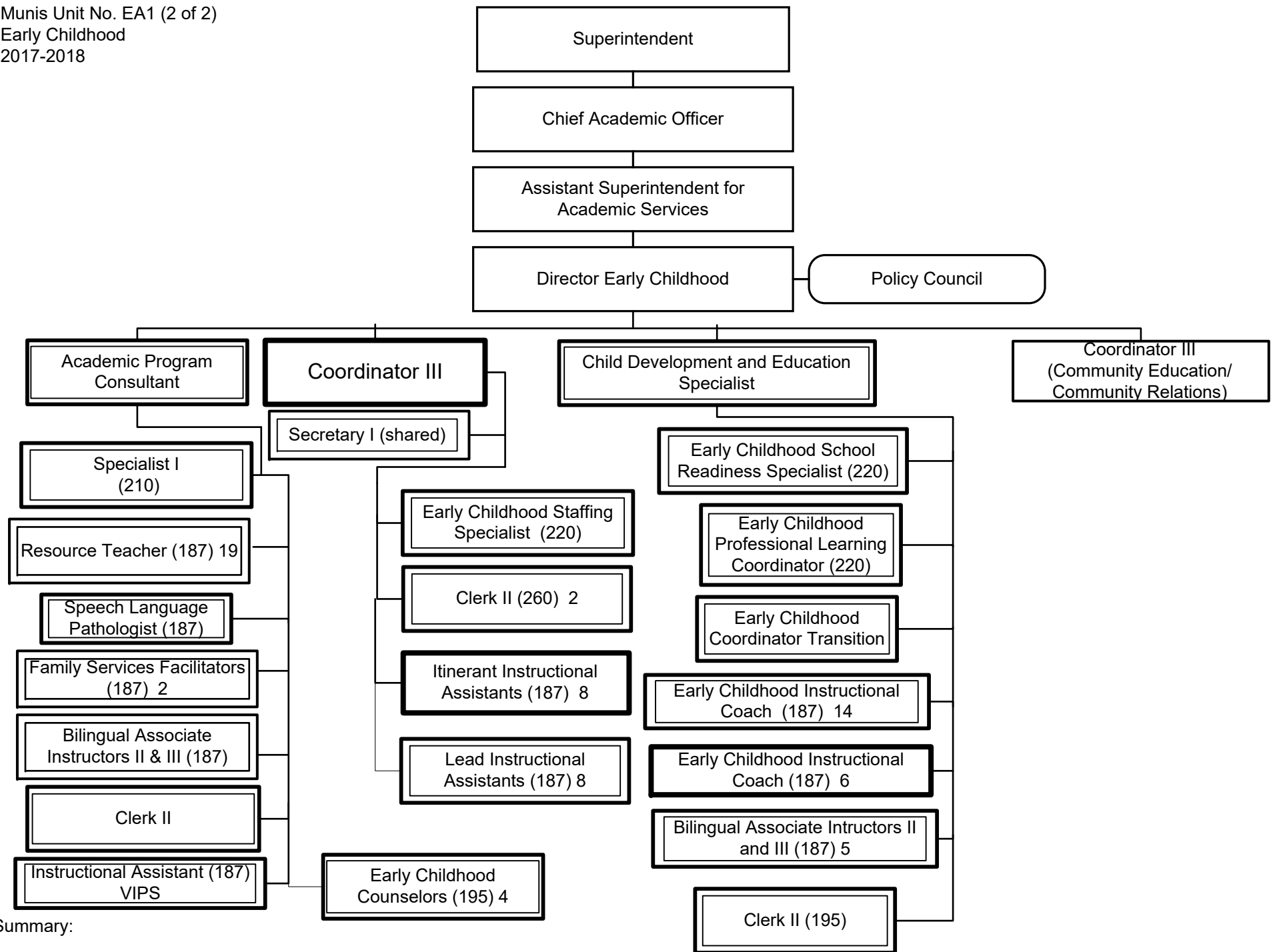

Summary:

General Fund Positions: 15  
 Categorical Fund Positions: 68

<u>Title</u>	<u>Name</u>	<u>Telephone</u>	<u>Email</u>
Superintendent	Marty Pollio	(502) 485-3251	marty.pollio@jefferson.kyschools.us
Chief Academic Officer			
Assistant Superintendent for Curriculum and Instruction	Karen Branham	(502) 485-3051	karen.branham@jefferson.kyschools.us
Director Early Childhood	Rina Gratz	(502)485-3486	rina.gratz@jefferson.kyschools.us
Academic Program Consultant	Mike Murphy	(502)485-7677	mike.murphy@jefferson.kyschools.us
Coordinator III	Stephanie Johnson	(502)485-3043	stephanie.johnson@jefferson.kyschools.us
Child Development and Education Specialist	n Jimmy Wathen	(502)485-6540	jimmy.wathen@jefferson.kyschools.us
Coordinator III (Community Education/Community Relations)	Brian Clark Ronda	(502)485-3558	brian.clark@jefferson.kyschools.us
Specialist I (210)	Hoehler Tina	(502)485-7677	ronda.hoehler@jefferson.kyschools.us
Speech Language Pathologist (187)	Tembeleska	(502)968-7222	tina.tembeleska@jefferson.kyschools.us
Family Services Facilitators (187)	Cheryl Esters	(502)485-3558	cheryl.esters@jefferson.kyschools.us
Family Services Facilitators (187)	Anissa Elliott	(502)485-7677	anissa.elliott@jefferson.kyschools.us
Bilingual Associate Instructor II (187)	Ina Nakao	(502)485-7677	ina.nakao@jefferson.kyschools.us
Bilingual Associate Instructor III (187)	Barbara Alvarez	(502)485-7677	barbara.alvarez@jefferson.kyschools.us
Clerk II	Beverly Wathen	(502)485-3558	beverly.wathen@jefferson.kyschools.us
Instructional Assistant (187, VIPs)	Erika Glenn	(502)485-7750	erika.glenn@jefferson.kyschools.us
Early Childhood Counselor (195)	Stacey Lurie	(502)485-7008	stacey.lurie@jefferson.kyschools.us
Early Childhood Counselor (195)	Tanesha Franklin	(502)485-3558	tanisha.franklin@jefferson.kyschools.us
Early Childhood Counselor (195)	Heather Watson	(502)485-8317	heather.watson2@jefferson.kyschools.us
Early Childhood Counselor (195)	Tamara Davis	(502)485-8161	tamara.davis@jefferson.kyschools.us
Secretary I (Shared)	Devin Malone	(502)485-3043	devin.malone@jefferson.kyschools.us
Early Childhood Staffing Specialist (220)	Linda Johnson	(502)485-7853	linda.johnson@jefferson.kyschools.us
Clerk II (260)	Rita Cobble	(502)485-6594	rita.cobble@jefferson.kyschools.us
Clerk II (260)	Valerie Baker	(502)485-7818	valerie.baker@jefferson.kyschools.us
Early Childhood School Readiness Specialist (220)	Holli Moore	(502)485-5929	holli.moore@jefferson.kyschools.us
Early Childhood Professional Learning Coordinator (220)	Carmon West	(502)485-6301	carmon.west@jefferson.kyschools.us
Early Childhood Coordinator Transition	Taysha Oglesby	(502)485-6561	taysha.oglesby@jefferson.kyschools.us
Clerk II (195)	Sarah Morris	(502)485-6568	sarah.morris@jefferson.kyschools.us

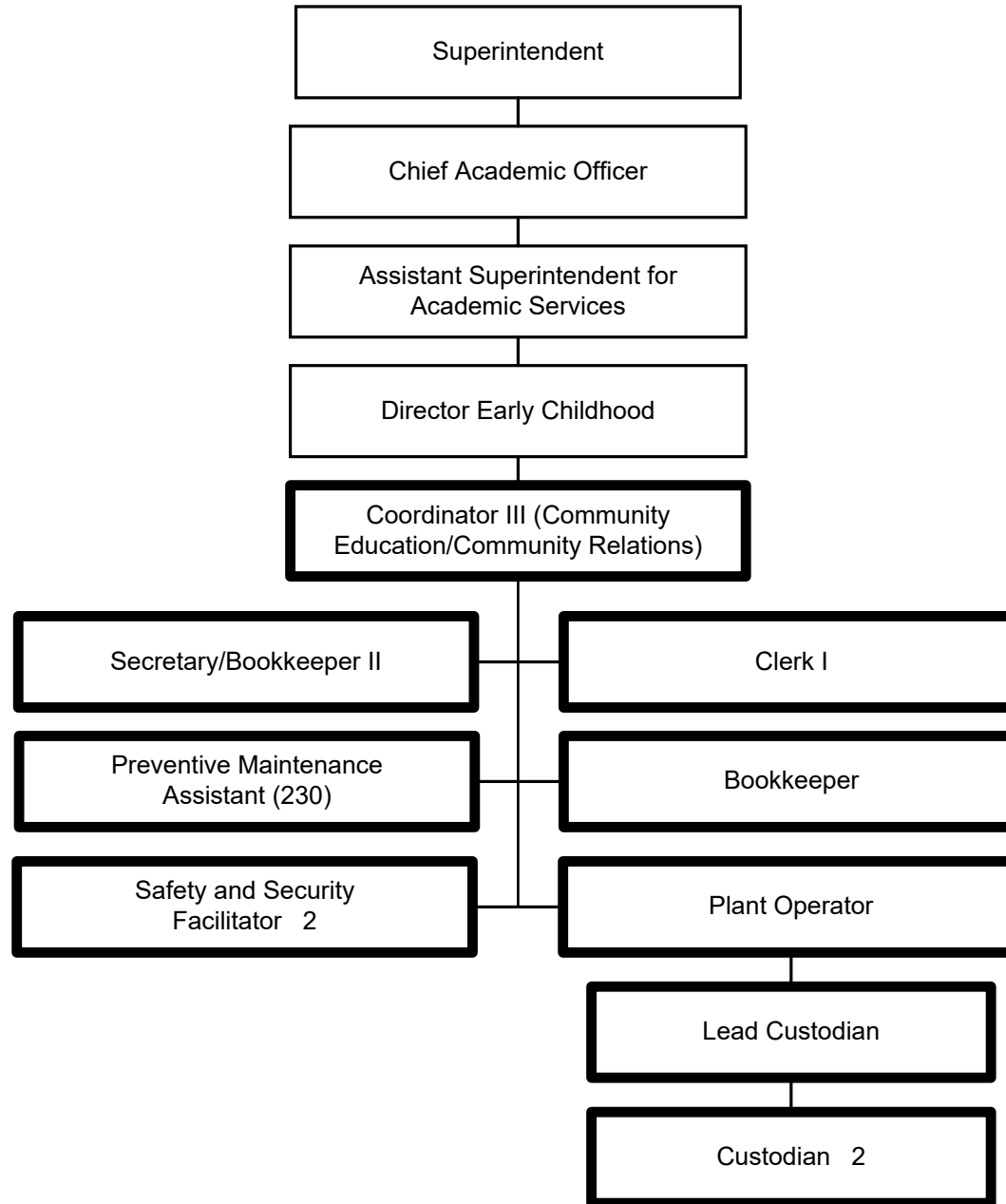

Summary:

General Fund Positions: 11  
Categorical Fund Positions: 0

<u>Title</u>	<u>Name</u>	<u>Telephone</u>	<u>Email</u>
Superintendent	Marty Pollio	(502) 485-3251	marty.pollo@jefferson.kyschools.us
Chief Academic Officer			
Assistant Superintendent for Curriculum and Instruction	Karen Branham	(502) 485-3051	karen.branham@jefferson.kyschools.us
Director Early Childhood	Dr. Rina Gratz	(502) 485-3486	rina.gratz@jefferson.kyschools.us
Coordinator III (Community Education/Community Relations)	Brian J. Clark	(502) 485-3558	brian.clark@jefferson.kyschools.us
Early Childhood Counselor	Tanesha Franklin	(502) 485-3558	tanisha.franklin@jefferson.kyschools.us
Secretary/Bookkeeper II	Shannon Mahoney	(502) 485-3558	shannon.mahoney@jefferson.kyschools.us
Clerk I	Casita Morgan	(502) 485-3558	casita.morgan@jefferson.kyschools.us
Preventative Maintenance Assistant (230)	Arthur Evans	(502) 485-3558	arthur.evans@jefferson.kyschools.us (502)
Bookkeeper	Dekota Thomas	485-3558	dekota.thomas@jefferson.kyschools.us (502)
Safety and Security Facilitator	Mike Belew	485-3558	lawrence.belew@jefferson.kyschools.us (502)
Safety and Security Facilitator	Gero Lockhart	485-3558	gero.lockhart@jefferson.kyschools.us (502) 485-
Plant Operator	Diane Snoddy	3558	diane.snoddy@jefferson.kyschools.us (502) 485-3558
Lead Custodian	Jeff Johnson		jeffery.johnson@jefferson.kyschools.us (502) 485-3558
Custodian	Forrest Howard		forrest.howard@jefferson.kyschools.us (502) 485-3558
Custodian	Thomas Fisher		thomas.fisher@jefferson.kyschools.us

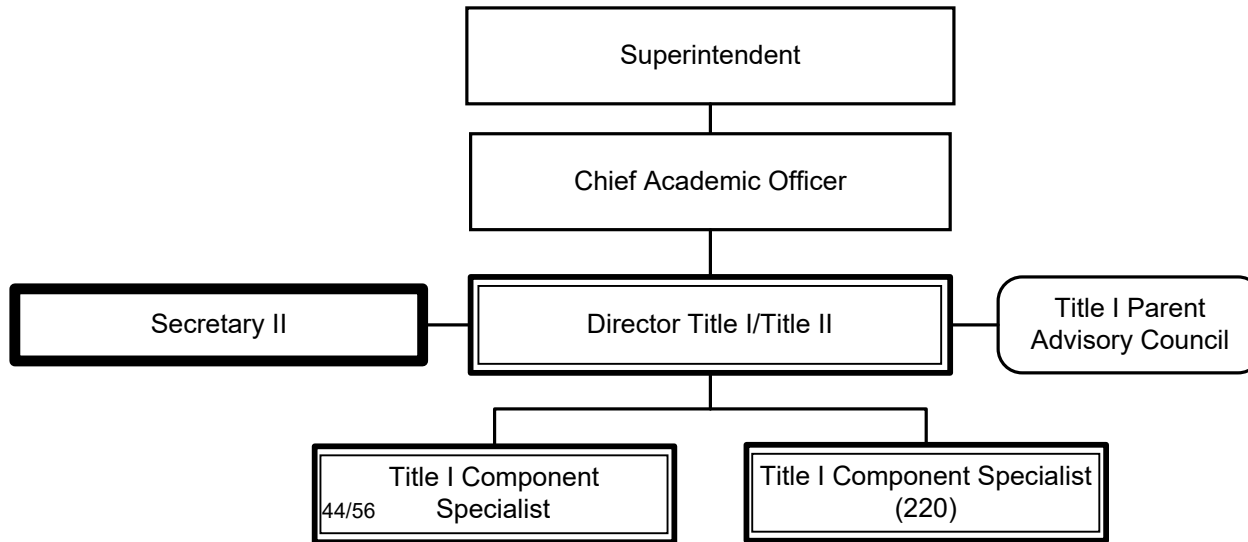

Summary:

General Fund Positions: 1

Categorical Fund Positions: 3

<u>Title</u>	<u>Name</u>	<u>Telephone</u>	<u>Email</u>
Superintendent	Marty Pollio	(502) 485-3251	marty.pollio@jefferson.kyschools.us
Chief Academic Officer			
Director Title I/Title II	Linda Handley	(502) 485-3240	linda.handley2@jefferson.kyschools.us
Secretary II	Nicole Hill Maria	(502) 485-3240	nicole.hill@jefferson.kyschools.us (502)
Title I Component Specialist	Carrico Chrystal	485-7019	maria.carrico@jefferson.kyschools.us (502)
Title I Component Specialist (220)	Hawkins	485-6285	chrystal.hawkins@jefferson.kyschools.us

Munis Unit No. OM1  
Options/Magnet Programs  
2017-2018

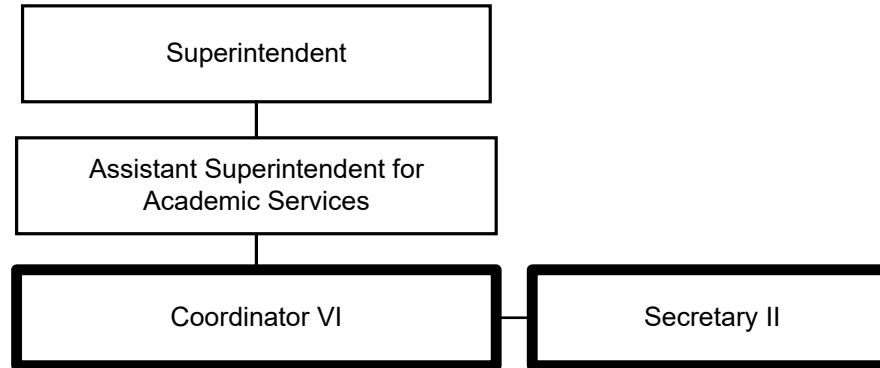

Summary:

General Fund Positions: 2  
Categorical Fund Positions: 0

AO-11

06/22/15



**Title**

Superintendent  
Assistant Superintendent for Curriculum and Instruction  
Coordinator VI  
Secretary II

**Name**

Marty Pollio  
Karen Branham  
Kathy L. McGinnis  
Renee Burns

**Telephone**

(502) 485-3251  
(502) 485-3051  
(502) 485-3323  
(502) 485-3323

**Email**

marty.pollio@jefferson.kyschools.us  
karen.branham@jefferson.kyschools.us  
kathy.mcginnis@jefferson.kyschools.us  
renee.burns@jefferson.kyschools.us

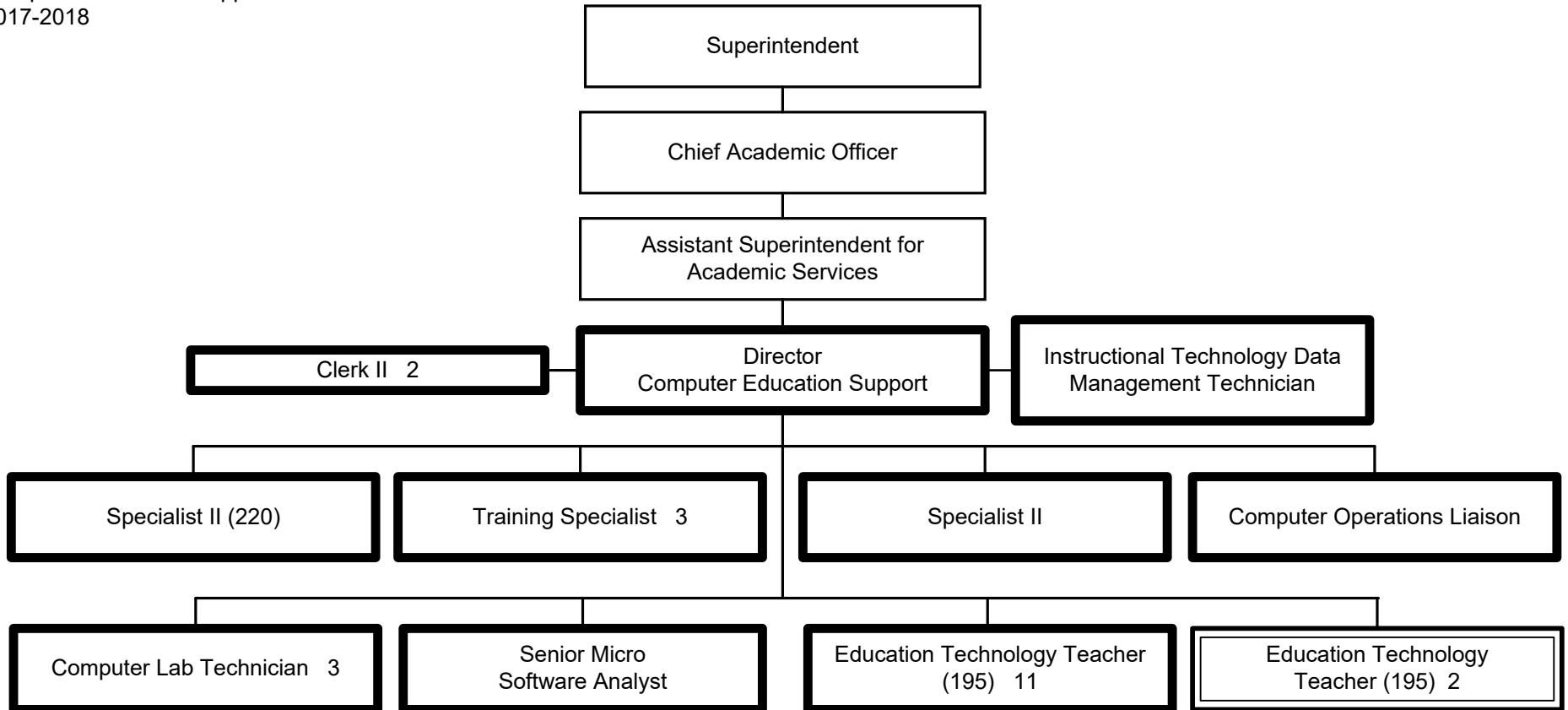

Summary:

General Fund Positions: 25  
Categorical Fund Positions: 2

<u>Title</u>	<u>Name</u>	<u>Telephone</u>	<u>Email</u>
Superintendent	Marty Pollio	(502) 485-3251	marty.pollio@jefferson.kyschools.us
Chief Academic Officer			
Assistant Superintendent for Academic Services	Karen Branham	(502) 485-3051	karen.branham@jefferson.kyschools.us
Director Computer Education Support	Dr. Sharis M. Lattimore	(502) 485-3010	shari.lattimore@jefferson.kyschools.us
Clerk II	Carrie Miele LaDonna	(502) 485-3010	carrie.miele@jefferson.kyschools.us (502)
Clerk II	Doyle-Shultz	485-6809	ladonn.doyle-shultz@jefferson.kyschools.us
Instructional Technology Data Management Technician			
Specialist II (220)	Deborah Niles	(502) 485-3646	deborah.niles@jefferson.kyschools.us (502)
Training Specialist	Sheila Stanton	485-3647	sheila.stanton@jefferson.kyschools.us (502) 485-
Training Specialist	Vicki Stearman	3501	vicki.stearman@jefferson.kyschools.us (502) 485-
Training Specialist	Amy Mueller	3907	amy.mueller@jefferson.kyschools.us (502) 485-3804
Specialist II	Lisa Revel		lisa.revel@jefferson.kyschools.us
Computer Operations Liaison	Donna Hedges	(502) 485-6990	donna.hedges@jefferson.kyschools.us
Computer Lab Technician	Diana Sterling	(502) 485-3914	diana.sterling@jefferson.kyschools.us (502)
Computer Lab Technician	Sherry Roberts	485-6419	sherry.roberts@jefferson.kyschools.us (502) 485-
Computer Lab Technician	Julie Maxfield	3739	julie.maxfield@jefferson.kyschools.us (502) 485-3659
Senior Micro Software Analyst	Steve Brown		steve.brown@jefferson.kyschools.us

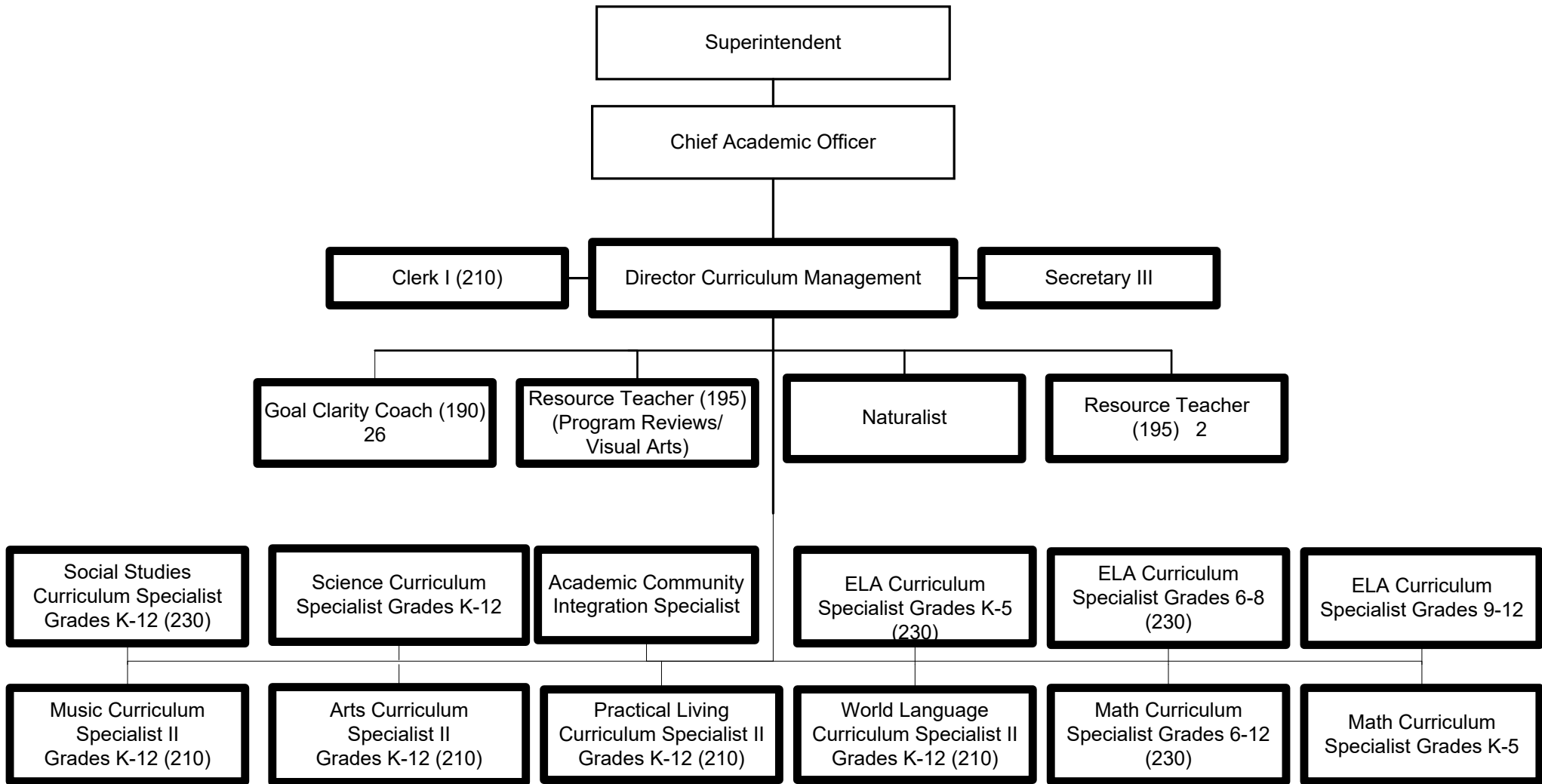

Summary:

General Fund Positions: 44  
 Categorical Fund Positions: 0

<b><u>Title</u></b>	<b><u>Name</u></b>	<b><u>Telephone</u></b>	<b><u>Email</u></b>
Superintendent	Marty Pollio	(502) 485-3251	marty.pollio@jefferson.kyschools.us
Chief Academic Officer			
Director of Curriculum Management	Suzanne Wright	(502) 485-3053	suzanne.wright2@jefferson.kyschools.us
Clerk I (210)			
Secretary III			
Resource Teacher (195, Program Reviews/Visual Arts)			
Naturalist			
Resource Teacher (195, General Fund)			
Resource Teacher (195, General Fund)			
Social Studies Curriculum Specialist Grades K-12 (230)	Rick Daniel	(502) 485-3850	rick.daniel@jefferson.kyschools.us
Science Curriculum Specialist Grades K-12	Lee Ann Nickerson	(502) 485-3850	lee.nickerson@jefferson.kyschools.us
Academic Community Integration Specialist			
ELA Curriculum Specialist Grades K-5 (230)	Jesse Mettille	(502) 485-3850	jesse.mettille@jefferson.kyschools.us
ELA Curriculum Specialist Grades 6-8 (230)	Denise Carrell	(502) 485-3850	denise.carrell@jefferson.kyschool.us
ELA Curriculum Specialist Grades 9-12	Jenni Aberli	(502) 485-3850	jenni.aberli@jefferson.kyschools.us
Music Curriculum Specialist II Grades K-12 (210)			
Arts Curriculum Specialist II Grades K-12 (210)			
Practical Living Curriculum Specialist II Grades K-12 (210)			
World Language Curriculum Specialist II Grades K-12 (210)			

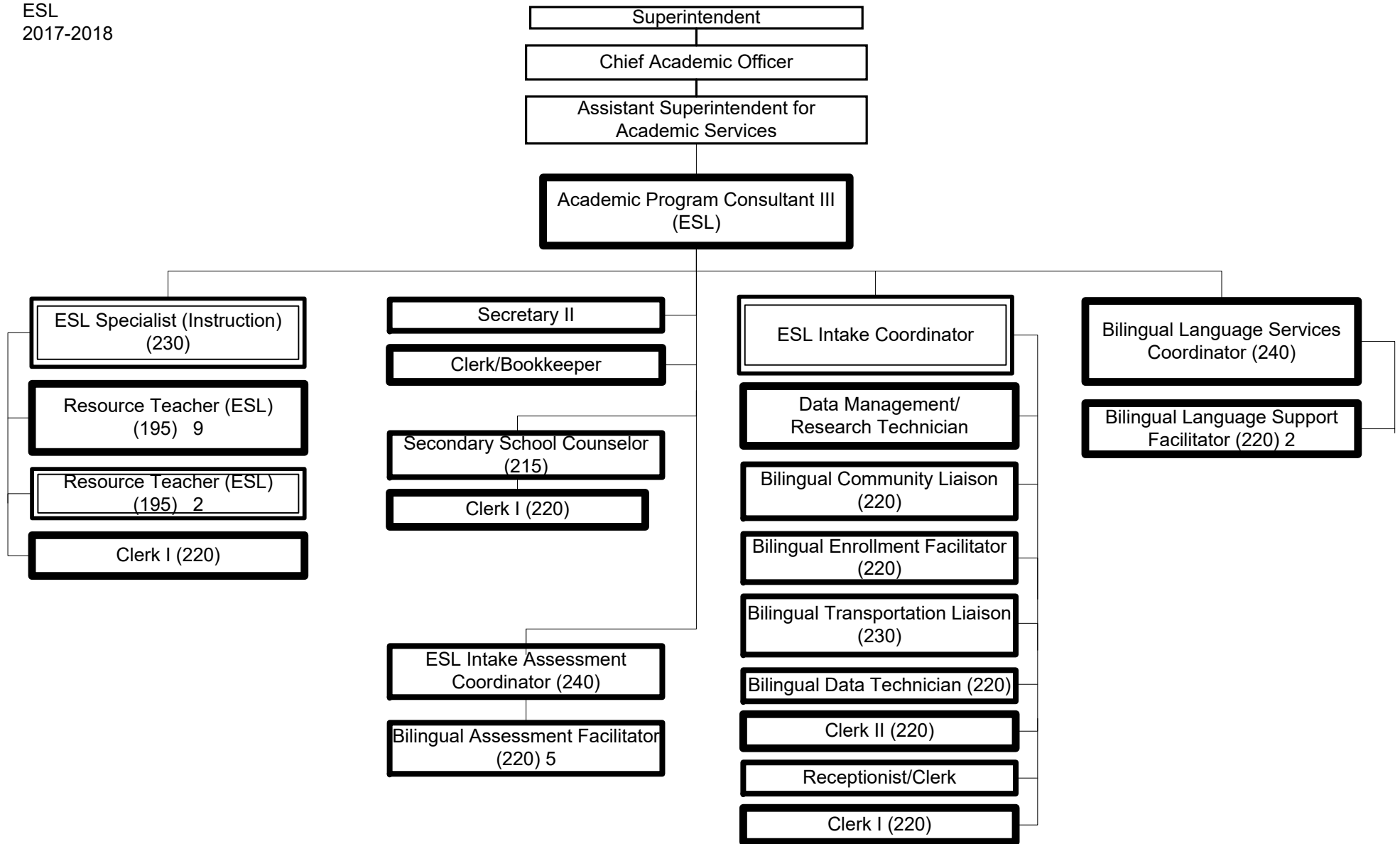

Summary:

General Fund Positions: 32  
 Categorical Fund Positions: 4

<b><u>Title</u></b>	<b><u>Name</u></b>	<b><u>Telephone</u></b>	<b><u>Email</u></b>
Superintendent	Marty Pollio	(502) 485-3251	marty.pollo@jefferson.kyschools.us
Chief Academic Officer			
Assistant Superintendent for Academic Services	Karen Branham	(502)485-3051	karen.branham@jefferson.kyschools.us
Academic Program Consultant III (ESL)	Dr. Elisha Beardsley	(502)485-3563	elisha.beardsley@jefferson.kyschools.us
ESL Specialist (Instruction, 210)	Dr. Jayne Kraemer	(502)485-6382	jayne.kraemer@jefferson.kyschools.us
Clerk I (220)			
Secretary II			
Clerk/Bookkeeper	Evelyn Davidson	(502)485-7939	evelyn.davidson@jefferson.kyschools.us
Secondary School Counselor (215)	Zoraida Chilko	(502)485-6616	zoraida.chilko@jefferson.kyschools.us
Clerk I (220)			
ESL Intake Assessment Coordinator			
Bilingual Assessment Facilitator (220)			
Bilingual Assessment Facilitator (220)			
Bilingual Assessment Facilitator (220)			
Bilingual Assessment Facilitator (220)			
Bilingual Assessment Facilitator (220)			
ESL Intake Coordinator	Livan Lima	(502)485-7934	livan.lima@jefferson.kyschools.us
Data Management/Research Technician	Teresa Boss	(502)485-7511	teresa.boss@jefferson.kyschools.us
Bilingual Community Liaison (220)			
Bilingual Enrollment Facilitator (220)			
Bilingual Transportation Liaison (230)			
Bilingual Data Technician (220)			
Clerk II (220)			
Receptionist/Clerk			
Clerk I (220)			
Bilingual Language Services Coordinator (240)	Berta Weyenberg	(502)485-6622	berta.weyenberg@jefferson.kyschools.us
Bilingual Language Support Facilitator (220)			
Bilingual Language Support Facilitator (220)			

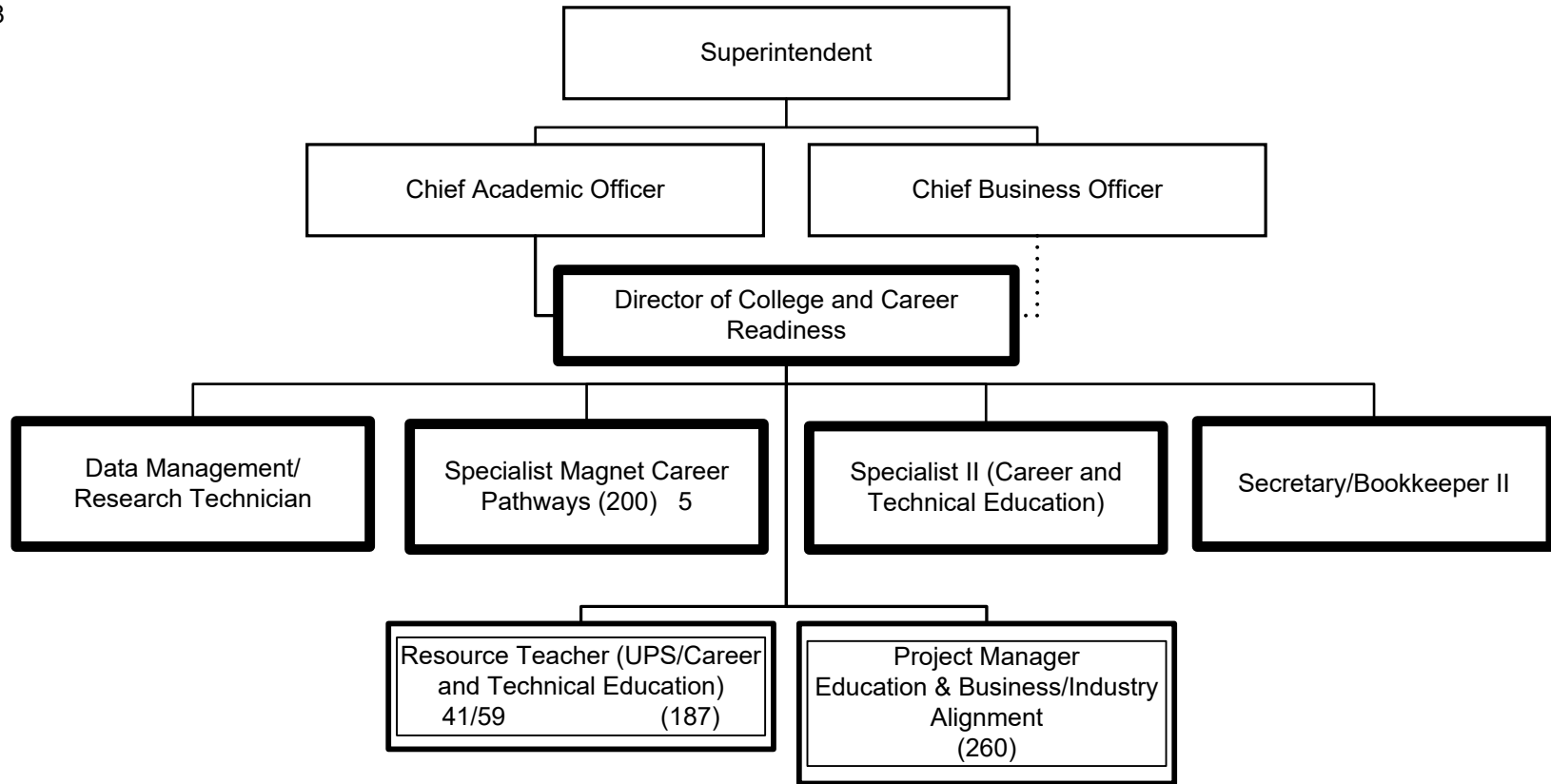

Summary:

General Fund Positions: 9

Categorical Fund Positions: 2



<u>Title</u>	<u>Name</u>	<u>Telephone</u>	<u>Email</u>
Superintendent	Marty Pollio	(502) 485-3251	marty.pollo@jefferson.kyschools.us
Chief Academic Officer			
Chief Business Officer			
Director of College and Career Readiness	Christy Rogers	(502) 485-3045	christy.rogers@jefferson.kyschools.us
Data Management/Research Technician	Jennifer McCombs	(502) 485-3122	jennifer.mccombs@jefferson.kyschools.us
Specialist Magnet Career Pathways (200)	Diane MacKenzie	(502) 485-3222	diane.mackenzie@jefferson.kyschools.us
Specialist Magnet Career Pathways (200)	Terry Miller	(502) 485-8589	terry.miller@jefferson.kyschools.us
Specialist Magnet Career Pathways (200)	Ryan Deal	(502) 485-8036	jeffery.deal@jefferson.kyschools.us
Specialist Magnet Career Pathways (200)	Nichelle Anthony	(502) 485-3430	nichelle.anthony@jefferson.kyschools.us
Specialist Magnet Career Pathways (200)	Karen R Smith	(502) 485-3075	karen.smith4@jefferson.kyschools.us
Specialist Magnet Career Pathways (200)	Jennifer Truax	(502) 485-3292	jennifer.truax@jefferson.kyschools.us
Specialist II (Career and Technical Education)	Cindy Harrigan	(502) 485-3133	cindy.harrigan@jefferson.kyschools.us
Secretary/Bookkeeper II	Cindy Kustes	(502) 485-3133	cindy.kustes@jefferson.kyschools.us
Resource Teacher (UPS/CTE)	Franeisha Jones	(502) 485-3328	franeisha.jones@jefferson.kyschools.us
Project Manager Education & Business Industry Alignment (260)			

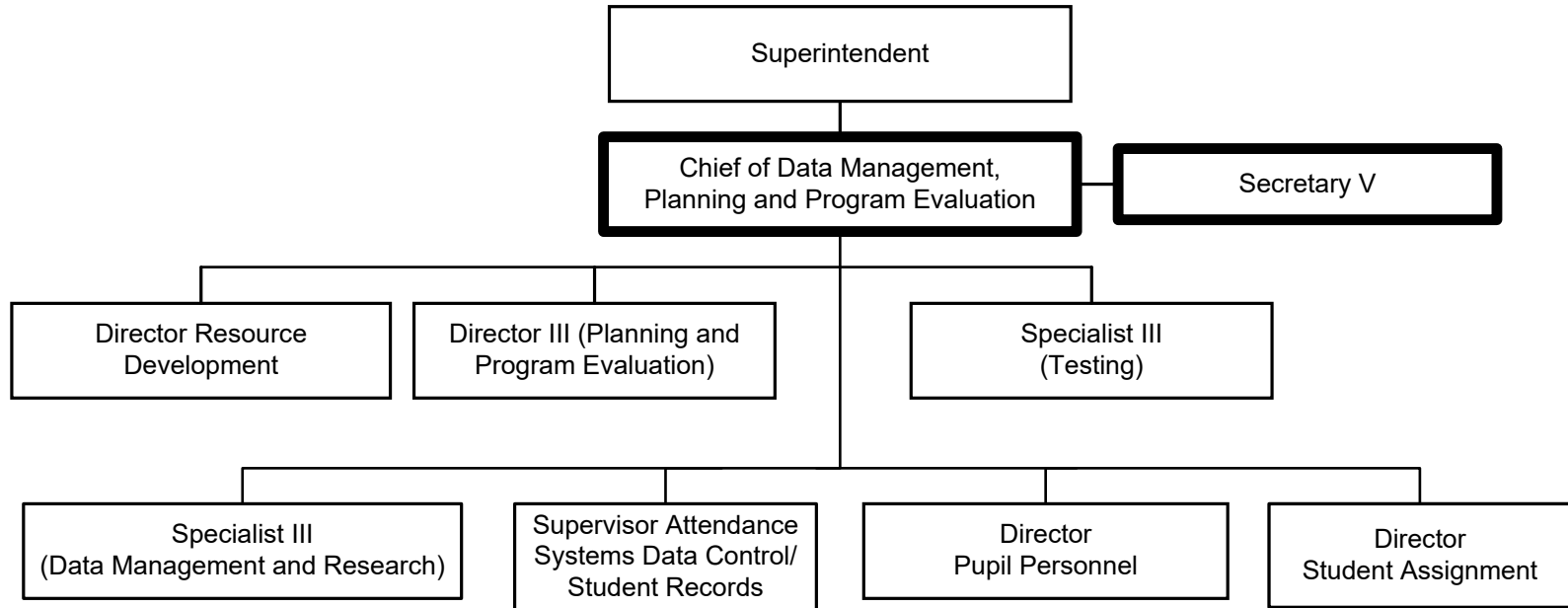

Summary:

General Fund Positions: 2  
Categorical Fund Positions: 0

<b><u>Title</u></b>	<b><u>Name</u></b>	<b><u>Telephone</u></b>	<b><u>Email</u></b>
Superintendent	Dr. Marty Pollio	(502) 485-3251	marty.pollo@jefferson.kyschools.us
Chief of Data Management, Planning and Program Evaluation	Dr. Dena Dossett	(502)485-3036	dena.dossett@jefferson.kyschools.us
Secretary V	Theresa Edsell	(502)485-3036	theresa.edsell@jefferson.kyschools.us
Director Resource Development	Becky Crump	(502)485-3290	becky.crump@jefferson.kyschools.us
Director III (Planning and Program Evaluation)	Florence Chang	(502)485-3278	florence.chang@jefferson.kyschools.us
Specialist III (Testing)	Erica Thompson	(502)485-3388	erica.thompson@jefferson.kyschools.us
Specialist III (Data Management and Research)	Joe Prather	(502)485-7073	joseph.prather@jefferson.kyschools.us
Supervisor Attendance Systems Data Control/Student Records	Kim Walters	(502)485-3294	kim.walters@jefferson.kyschools.us
Director Pupil Personnel	Brent Lynch	(502)485-6141	brent.lynch@jefferson.kyschools.us
Director Student Assignment	Barbara Dempsey	(502)485-6307	barbara.demsey@jefferson.kyschools.us

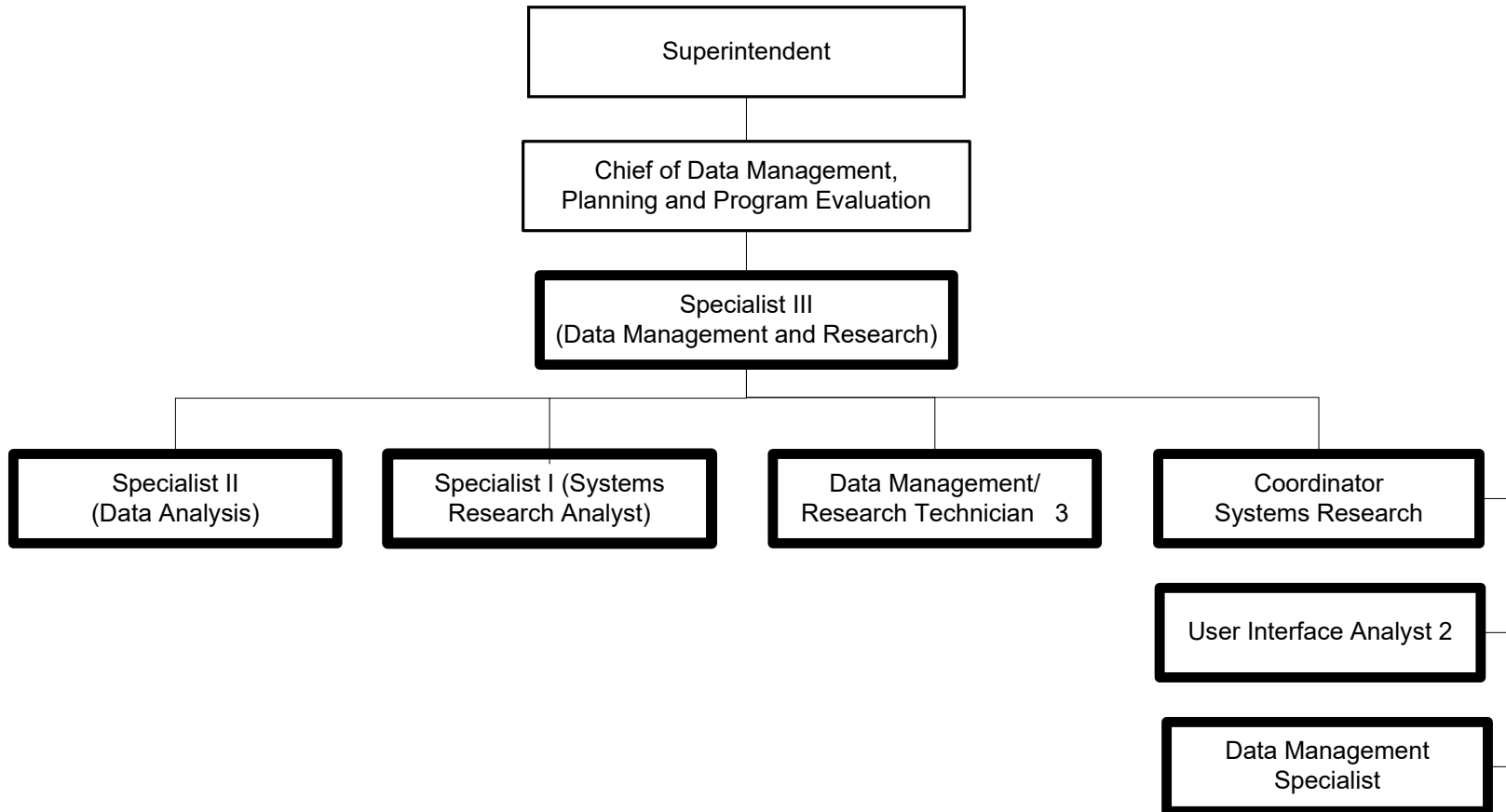

Summary:

General Fund Positions: 10  
Categorical Fund Positions: 0

<b><u>Title</u></b>	<b><u>Name</u></b>	<b><u>Telephone</u></b>	<b><u>Email</u></b>
Superintendent	Marty Pollio	(502) 485-3251	marty.pollo@jefferson.kyschools.us
Chief of Data Management, Planning and Program Evaluation	Dr. Dena Dossett	(502)485-3036	dena.dossett@jefferson.kyschools.us
Specialist III (Data Management and Research)	Joe Prather	(502)485-7073	joseph.prather@jefferson.kyschools.us
Specialist II (Data Analysis)	Tamara Lewis	(502)485-3060	tamara.lewis@jefferson.ky.schools.us
Specialist I (Systems Research Analyst)	Jimmy Genslinger	(502)485-3591	james.genslinger@jefferson.kyschools.us
Data Management/Research Technician	Patrick Cyrus	(502)485-3782	patrick.cyrus@jefferson.kyschools.us
Data Management/Research Technician	Rosalyn Smith	(502)485-3220	rosalyn.smith@jefferson.kyschools.us
Data Management/Research Technician	Bob Ramsey	(502)485-3087	bob.ramsey@jefferson.kyschools.us
Coordinator Systems Research	Kyle Underwood	(502)485-6321	kyle.underwood@jefferson.kyschools.us
User Interface Analyst	Ryan McCafferty	(502)485-3209	ryan.mccafferty@jefferson.kyschools.us
User Interface Analyst	Vacant		
Data Management Specialist	Ben Wilborn	(502)485-3083	benjamin.wilborn@jefferson.kyschools.us

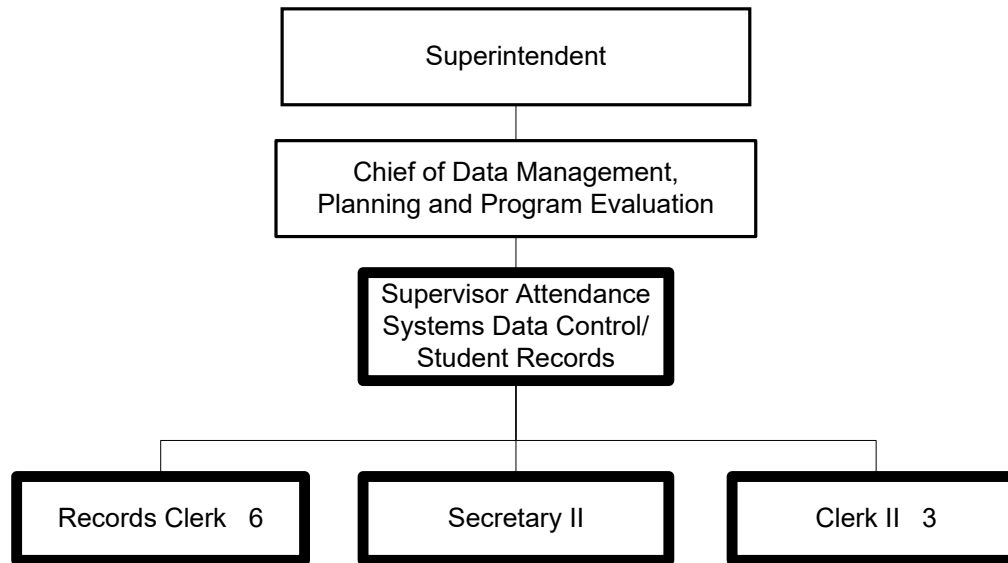

Summary:

General Fund Positions: 11  
Categorical Fund Positions: 0

<b><u>Title</u></b>	<b><u>Name</u></b>	<b><u>Telephone</u></b>	<b><u>Email</u></b>
Superintendent	Dr. Marty Pollio	(502) 485-3251	marty.pollio@jefferson.kyschools.us
Chief of Data Management, Planning and Program Evaluation	Dr. Dena Dossett	(502)485-3036	dena.dossett@jefferson.kyschools.us
Supervisor Attendance Systems Data Control/Student Records	Kim Walters	(502)485-3294	kim.walters@jefferson.kyschools.us
Secretary II	Kim McEntire	(502)485-3294	kim.mcentire@jefferson.kyschools.us
Clerk II	Sharon Glass	(502)485-3217	sharon.glass@jefferson.kyschools.us
Clerk II	Kim Samuels	(502)485-3218	kim.samuels@jefferson.kyschools.us
Clerk II	Wanda Vogt	(502)485-3211	wanda.vogt@jefferson.kyschools.us
Records Clerk	Paula Barr	(502)485-3211	paula.barr@jefferson.kyschools.us
Records Clerk	Katie Johnson	(502)485-3211	katie.johnson@jefferson.kyschools.us
Records Clerk	Phyllis Logsdon	(502)485-3213	phyllis.logsdon@jefferson.kyschools.us
Records Clerk	Amy Bray	(502)485-3213	amy.bray@jefferson.kyschools.us
Records Clerk	Vicki Slattery	(502)485-3219	vicki.slattery@jefferson.kyschools.us
Records Clerk	Brenda Stephens	(502)485-3213	brenda.stephens@jefferson.kyschools.us

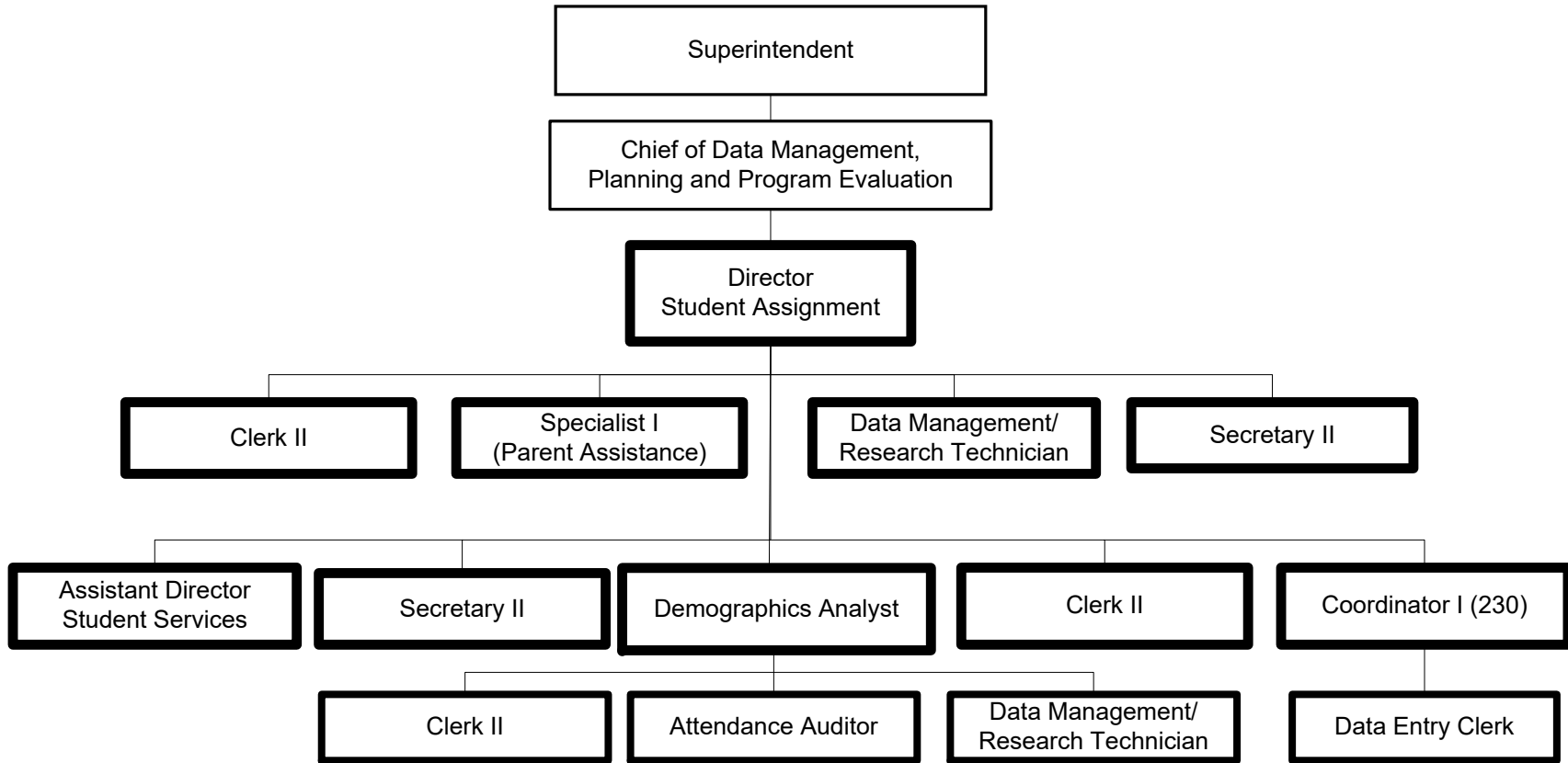

Summary:

General Fund Positions: 14  
 Categorical Fund Positions: 0



<b><u>Title</u></b>	<b><u>Name</u></b>	<b><u>Telephone</u></b>	<b><u>Email</u></b>
Superintendent	Dr. Marty Pollio	(502) 485-3251	marty.pollio@jefferson.kyschools.us
Chief of Data Management, Planning and Program Evaluation	Dr. Dena Dossett	(502)485-3036	dena.dossett@jefferson.kyschools.us
Director Student Assignment	Barbara Dempsey	(502)485-6307	barbara.dempsey@jefferson.kyschools.us
Clerk II	Kathy Humphrey	(502)485-7228	kathy.humphrey@jefferson.kyschools.us
Specialist I (Parent Assistance)	Amanda Averette-Bush	(502)485-3676	amanda.averette-bu@jefferson.kyschools.us
Data Management/Research Technician	Debbie Lindsey	(502)485-3802	debbie.lindsey@jefferson.kyschools.us
Secretary II	Lisa McClain	(502)485-6773	lisa.mcclain@jefferson.kyschools.us
Assistant Director Student Services	Michael Alexander	(502)485-6177	michael.alexander@jefferson.kyschools.us
Secretary II	Latonia Watkins	(502)502-3340	latonia.watkins@jefferson.kyschools.us
Demographics Analyst	Ralph Stephens	(502)485-3050	ralph.stephens@jefferson.kyschools.us
Clerk II	Ramona Mashack	(502)485-6250	ramona.mashack@jefferson.kyschools.us
Coordinator I (230)	Zina Knight	(502)485-3978	zina.knight@jefferson.kyschools.us
Clerk II (Reporting to Dem. Analyst)	Peggy Rissler	(502)485-3050	alta.rissler@jefferson.kyschools.us
Attendance Auditor	Vacant		
Data Management/Research Technician (Reporting to Dem. Analyst)	Yvonne Grimes	(502)485-3050	yvonne.grimes@jefferson.kyschools.us
Data Entry Clerk	Joan McCoy	(502)485-3134	joan.mccoy@jefferson.kyschools.us

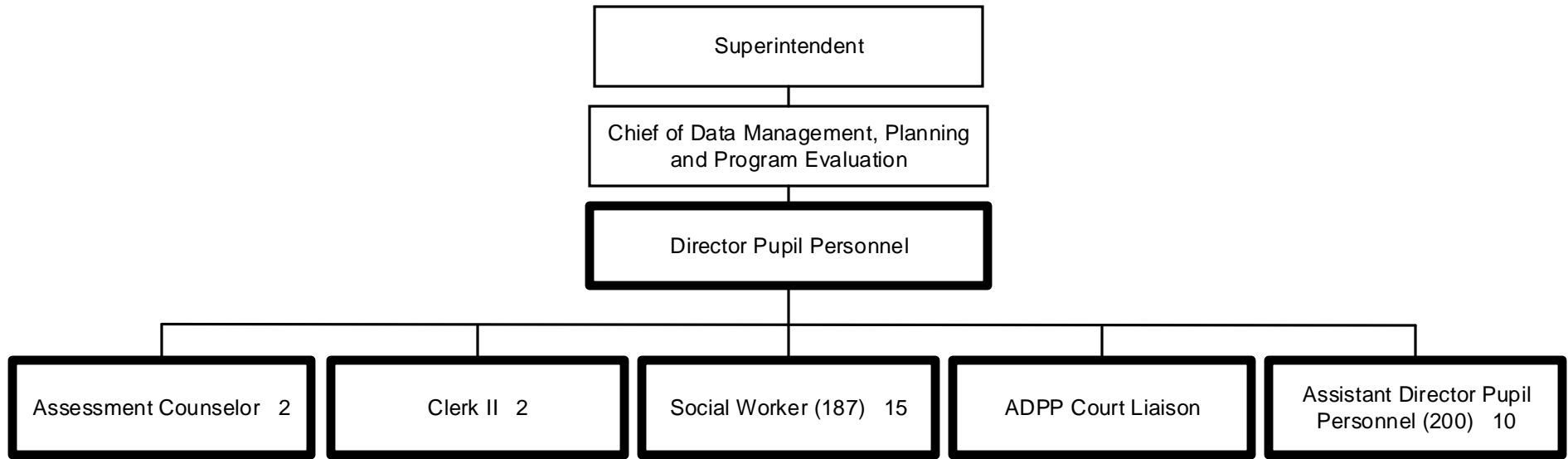

Summary:

General Fund Positions: 31  
Categorical Fund Positions: 0

<b><u>Title</u></b>	<b><u>Name</u></b>	<b><u>Telephone</u></b>	<b><u>Email</u></b>
Superintendent	Marty Pollio	(502) 485-3251	marty.pollio@jefferson.kyschools.us
Chief of Data Management, Planning and Program Evaluation	Dr. Dena Dossett	502-485-3036	dena.dossett@jefferson.kyschools.us
Director Pupil Personnel	Brent Lynch	502-485-3338	brent.lynch@jefferson.kyschools.us
Assessment Counselor	Jackie Muncy	502-574-8070	jackie.muncy@jefferson.kyschools.us
Assessment Counselor	Tami Oyler	502-485-3102	tami.oyler@jefferson.kyschools.us
Clerk II	Leah Miller	502-485-3223	leah.miller@jefferson.kyschools.us
Clerk II	Cindy Jessee	502-485-3338	cindy.jessee@jefferson.kyschools.us
ADPP Court Liaison	Angela Bibelhauser	502-574-0126	angela.bibelhauser@jefferson.kyschools.us

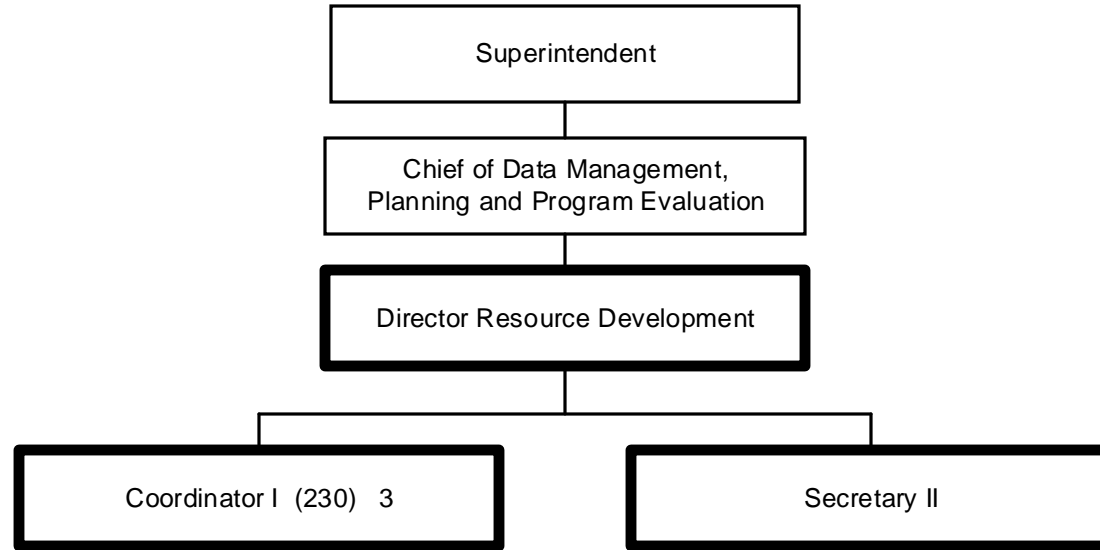

Summary:

General Fund Positions: 5  
Categorical Fund Positions: 0

<b><u>Title</u></b>	<b><u>Name</u></b>	<b><u>Telephone</u></b>	<b><u>Email</u></b>
Superintendent	Marty Pollio	(502) 485-3251	marty.pollio@jefferson.kyschools.us
Chief of Data Management, Planning and Program Evaluation	Dr. Dena Dossett	(502)485-3036	dena.dossett@jefferson.kyschools.us
Director Resource Development	Becky Crump	(502)485-3290	becky.crump@jefferson.kyschools.us
Coordinator I (230)	Jason Adkins	(502)485-3941	jason.adkins@jefferson.kyschools.us
Coordinator I (230)	Eileen Goggin	(502)485-3998	eileen.goggin@jefferson.kyschools.us
Coordinator I (230)	Juliann Morris	(502)485-3947	juliann.morris@jefferson.kyschools.us
Secretary II	Judy McQueen	(502)485-3290	judith.mcqueen@jefferson.kyschools.us

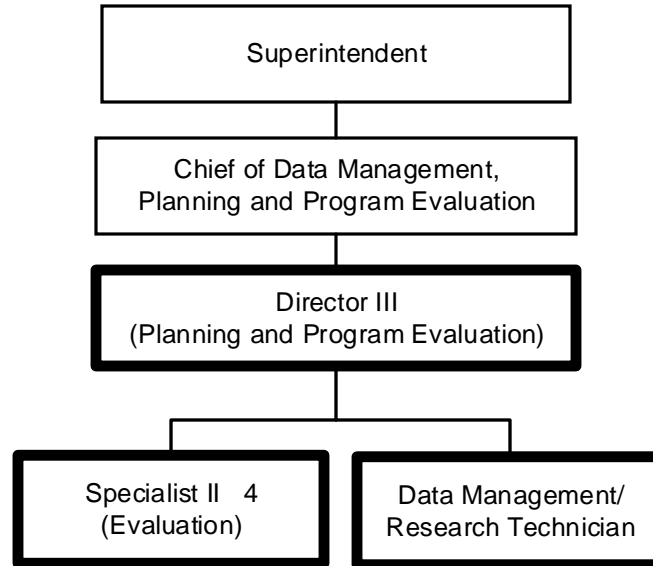

Summary:

General Fund Positions: 6  
Categorical Fund Positions: 0

<b><u>Title</u></b>	<b><u>Name</u></b>	<b><u>Telephone</u></b>	<b><u>Email</u></b>
Superintendent	Marty Pollio	(502) 485-3251	marty.pollio@jefferson.kyschools.us
Chief of Data Management, Planning and Program Evaluation	Dr. Dena Dossett	(502) 485-3036	dena.dossett@jefferson.kyschools.us
Director III (Planning and Program Evaluation)	Dr. Florence Chang	(502) 485-6254	florence.chang@jefferson.kyschools.us
Specialist II (Evaluation)	Dr. Beverly Winsch	(502) 485-6254	beverly.winsch@jefferson.kyschools.us
Specialist II (Evaluation)	Dr. Bo Yan	(502) 485-6254	bo.yan@jefferson.kyschools.us
Specialist II (Evaluation)	Dr. Leslie Taylor	(502) 485-6254	leslie.taylor@jefferson.kyschools.us
Specialist II (Evaluation)	Stephen Lin	(502) 485-6254	stephen.lin@jefferson.kyschools.us
Data Management/Research Technician	Deven Vaught	(502) 485-6254	deven.vaught@jefferson.kyschools.us

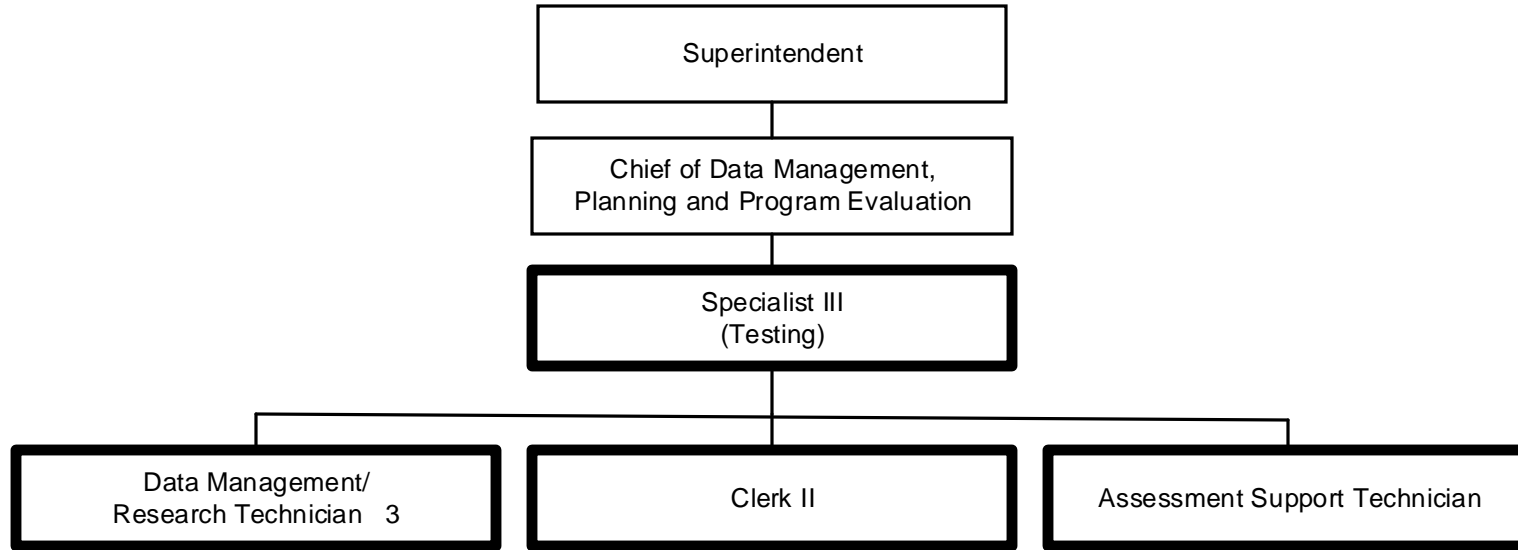

Summary:

General Fund Positions: 6  
Categorical Fund Positions: 0



<u>Title</u>	<u>Name</u>	<u>Telephone</u>	<u>Email</u>
Superintendent	Marty Pollio	(502) 485-3251	marty.pollio@jefferson.kyschools.us
Chief of Data Management, Planning and Program Evaluation	Dr. Dena Dossett	(502) 485-3036	dena.dossett@jefferson.kyschools.us
Specialist III (Testing)	Erica Thompson	(502) 485-3388	erica.thompson@jefferson.kyschools.us
Data Management/Research Technician	Jessica Lyons	(502) 485-3388	jessica.lyons@jefferson.kyschools.us
Data Management/Research Technician	Carl Goepper	(502) 485-3388	carl.goepper@jefferson.kyschools.us
Data Management/Research Technician	Jason Sydnor	(502) 485-3388	jason.sydnor@jefferson.kyschools.us
Clerk II	Tammy Durham	(502) 485-3388	tammy.durham@jefferson.kyschools.us
Assessment Support Technician	Jacque Queenan	(502) 485-3258	jacque.queenan@jefferson.kyschools.us

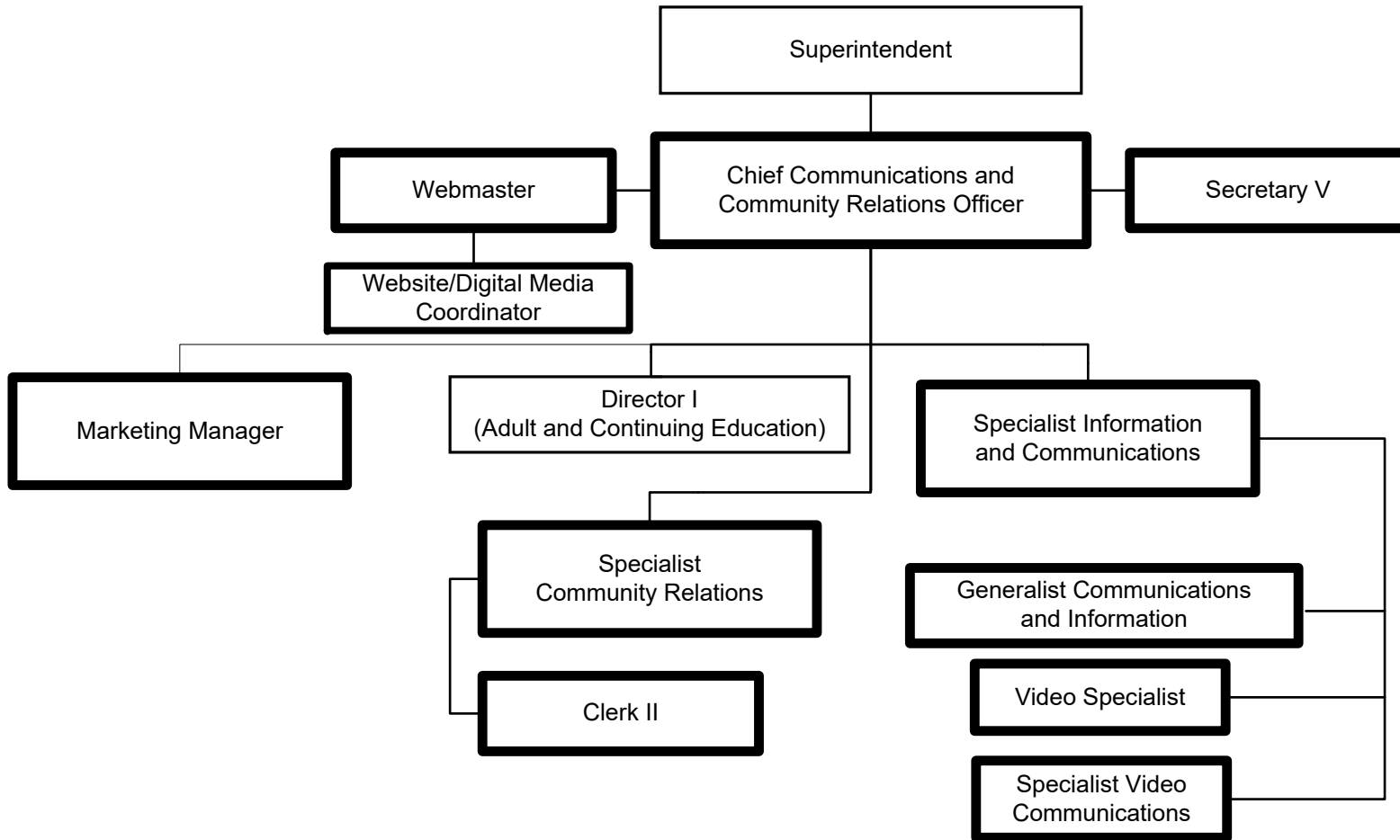

Summary:

General Fund Positions: 12  
Categorical Fund Positions: 0

<b><u>Title</u></b>	<b><u>Name</u></b>	<b><u>Telephone</u></b>	<b><u>Email</u></b>
Superintendent	Marty Pollio	(502) 485-3251	marty.pollo@jefferson.kyschools.us
Chief Communications and Community Relations Officer	Allison Gardner Martin	(502) 485-3551	allison.martin@jefferson.kyschools.us
Webmaster	Mike Broderick	(502) 485-6991	mike.broderick@jefferson.kyschools.us
Secretary V	Tamera Crawford	(502) 485-3551	tamera.crawford@jefferson.kyschools.us
Website/Digital Media Coordinator	Aaron Henry		aaron.henry@jefferson.kyschools.us
Marketing Manager			
Director I (Adult and Continuing Education)	Joyce Griffith	(502) 485-7024	joyce.griffith@jefferson.kyschools.us
Specialist Information and Communications	Jennifer Brislin	(502) 485-2950	jennifer.brislin@jefferson.kyschools.us
Specialist Community Relations	Terri Robinson	(502) 485-7654	terri.robinson@jefferson.kyschools.us
Clerk II	Carmita Harwood	(502) 485-7653	carmita.harwood@jefferson.kyschools.us
Generalist Communications and Information	Daniel Kemp	(502) 485-6133	daniel.kemp@jefferson.kyschools.us
Receptionist/Centrex Operator			
Video Specialist	Jason Solan	(502) 485-3555	jason.solan@jefferson.kyschools.us
Specialist Video Communications	Heidi Thiel	(502) 485-8588	heidi.thiel@jefferson.kyschools.us

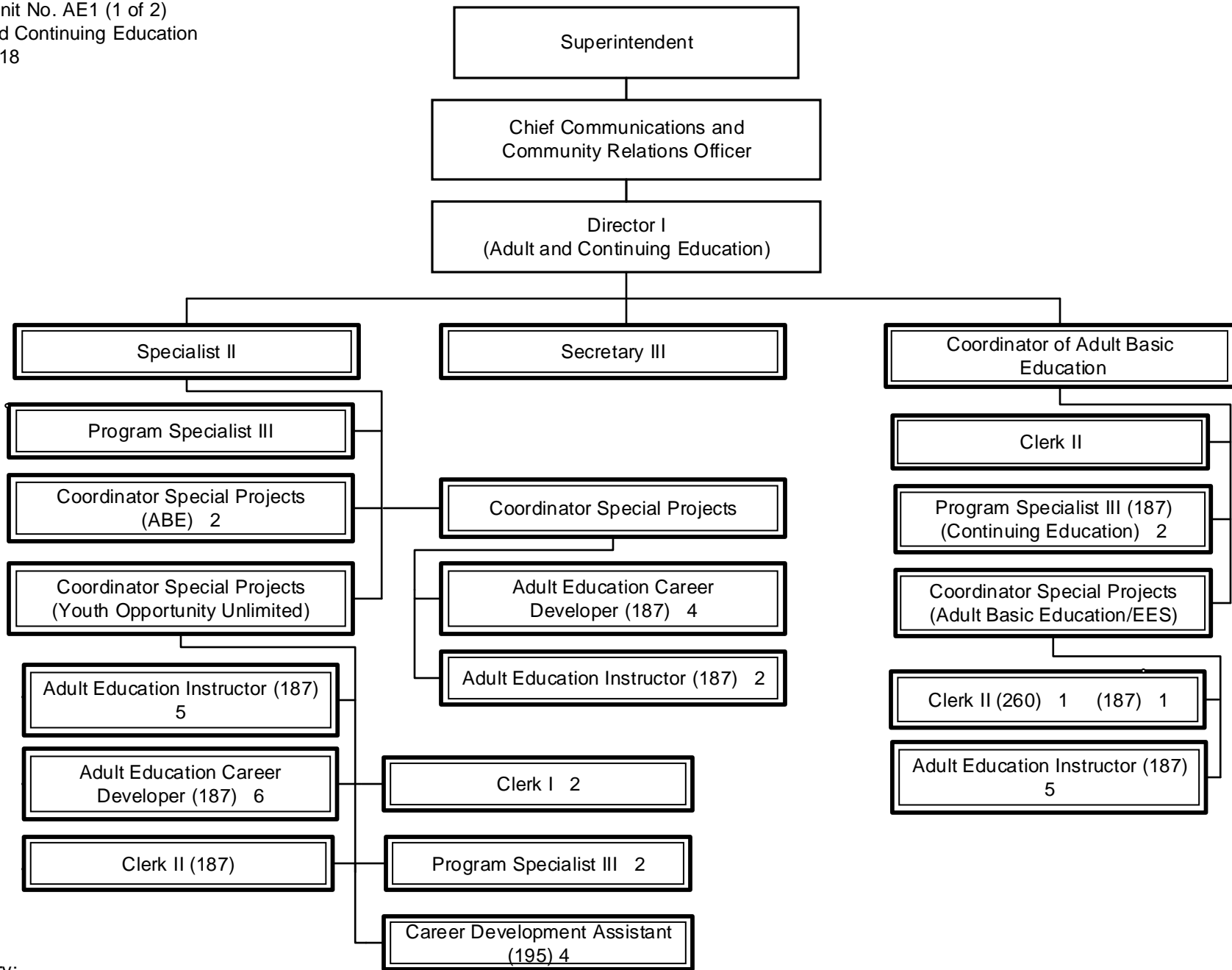

Summary:

General Fund Positions: 0  
 Categorical Fund Positions: 45

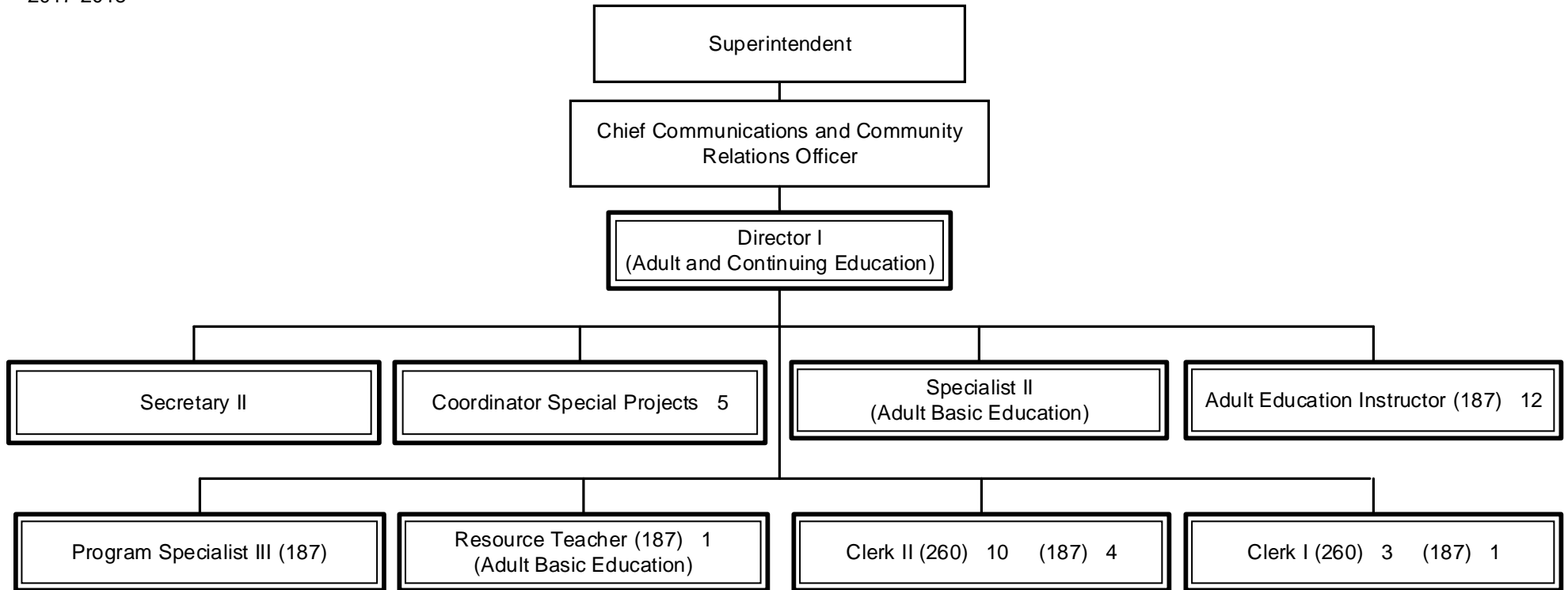

Summary:

General Fund Positions: 0

Categorical Fund Positions: 40

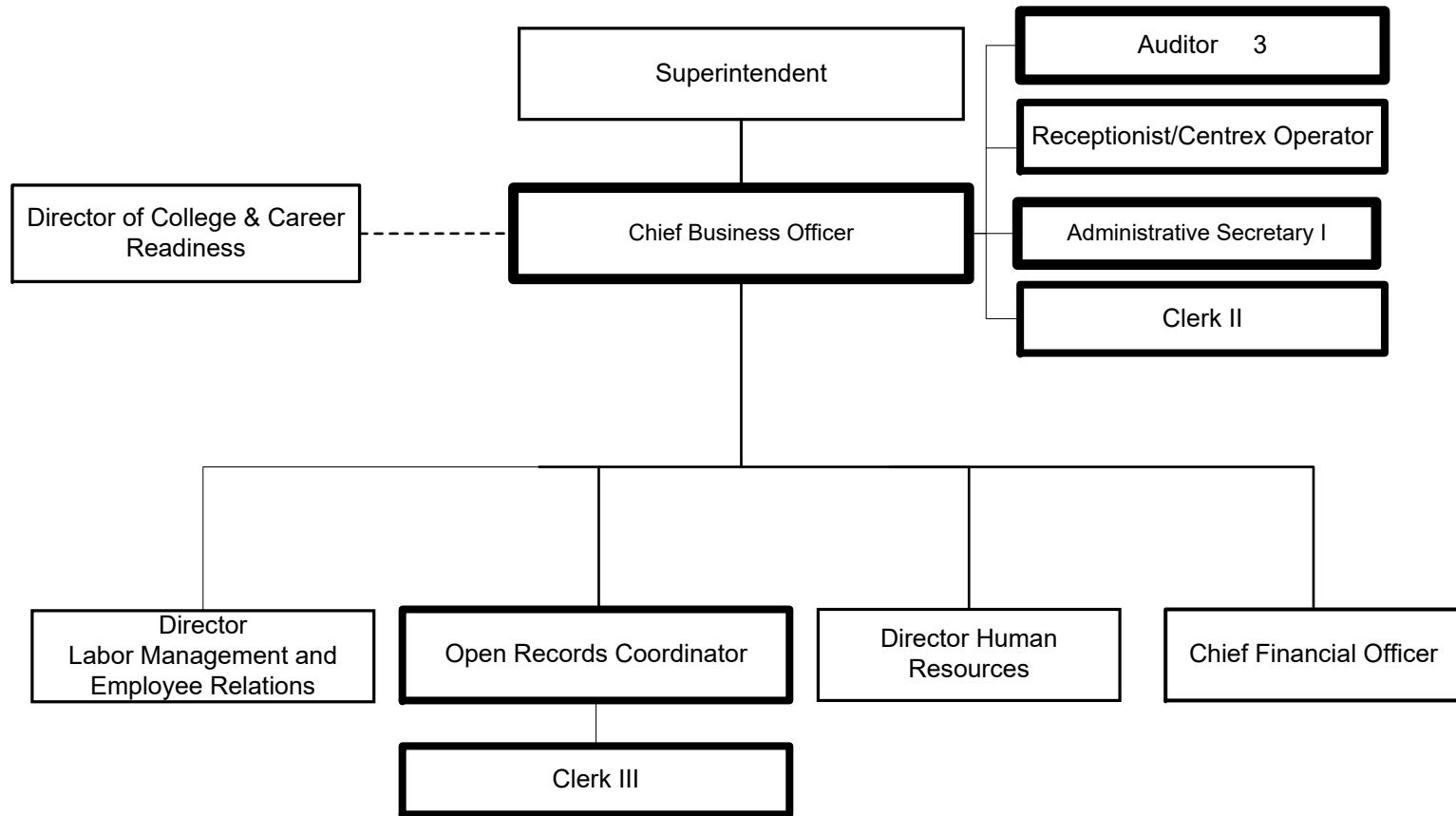

Summary:

General Fund Positions: 10  
Categorical Fund Positions: 0

<u>Title</u>	<u>Name</u>	<u>Telephone</u>	<u>Email</u>
Superintendent	Marty Pollio	(502) 485-3251	marty.pollio@jefferson.kyschools.us
Chief Business Officer			
Administrative Secretary I	Sandy Spalding	(502) 485-3622	sandy.spalding@jefferson.kyschools.us
Auditor	William Crump	(502) 485-3200	william.crump@jefferson.kyschools.us
Auditor	Sonya Miller	(502) 485-3347	sonya.miller@jefferson.kyschools.us
Auditor	Lillie Mae Perry	(502) 485-6344	lilliemaeperry@jefferson.kyschools.us
Receptionist/Centrex Operator	Patricia Daleure	(502) 485-7403	patricia.daleure@jefferson.kyschools.us
Clerk II	Sharon Palmer	(502) 485-7402	sharon.palmer@jefferson.kyschools.us
Director Labor Management and Employee Relations	O'Dell Henderson	(502) 485-3685	odell.henderson@jefferson.kyschools.us
Director Human Resources	Tiffeny Armour	(502) 485-6226	tiffeny.armour@jefferson.kyschools.us
Chief Financial Officer	Cordelia Hardin	(502) 485-3200	cordelia.hardin@jefferson.kyschools.us
Open Records Coordinator	Amanda Herzog	(502) 485-3584	amanda.herzog@jefferson.kyschools.us
Clerk III	Khemavadi Kensuik-Mengrai	(502) 485-3583	khemavadi.kensuik-mengrai@jefferson.kyschools.us

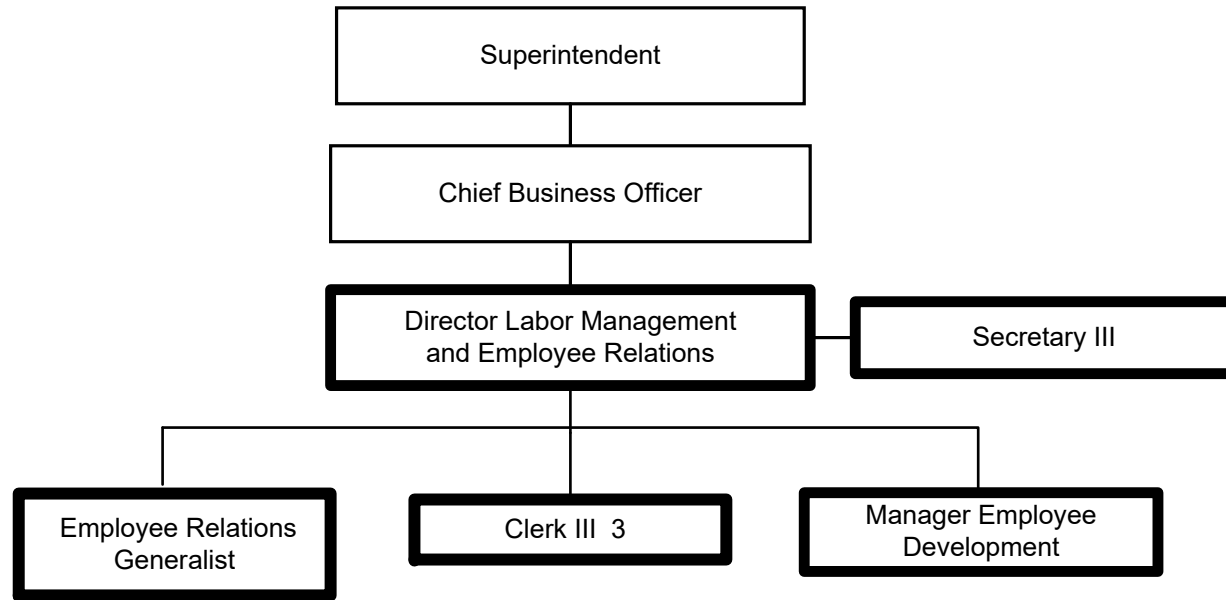

Summary:

General Fund Positions: 7  
Categorical Fund Positions: 0



<b><u>Title</u></b>	<b><u>Name</u></b>	<b><u>Telephone</u></b>	<b><u>Email</u></b>
Superintendent	Marty Pollio	(502) 485-3251	marty.pollo@jefferson.kyschools.us
Chief Business Officer			
Director Labor Management and Employee Relations	O'Dell Henderson	502-4857349	odell .henderson@jefferson.kyschools.us
Secretary III	Donna Reid	502-4853685	donna.reid@jefferson.kyschools.us
Employee Relations Generalist	Cynthia Grohmann	502-4857926	cynthia.Grohmann@jefferson.kyschools.us
Clerk III	Claire Greanias	502-4853151	Calire.Greanias@jefferson.kyschools.us
Clerk III	Candace Button	502-485-3175	candace.button@jefferson.kyschools.us
Clerk III	Rebecca I. Miller	502-485-6031	rebecca.miller@jefferson.ky.schools.us
Manager Employee Development	Barry Thomas	502-4853128	barry.thomas@jefferson.kyschools.us

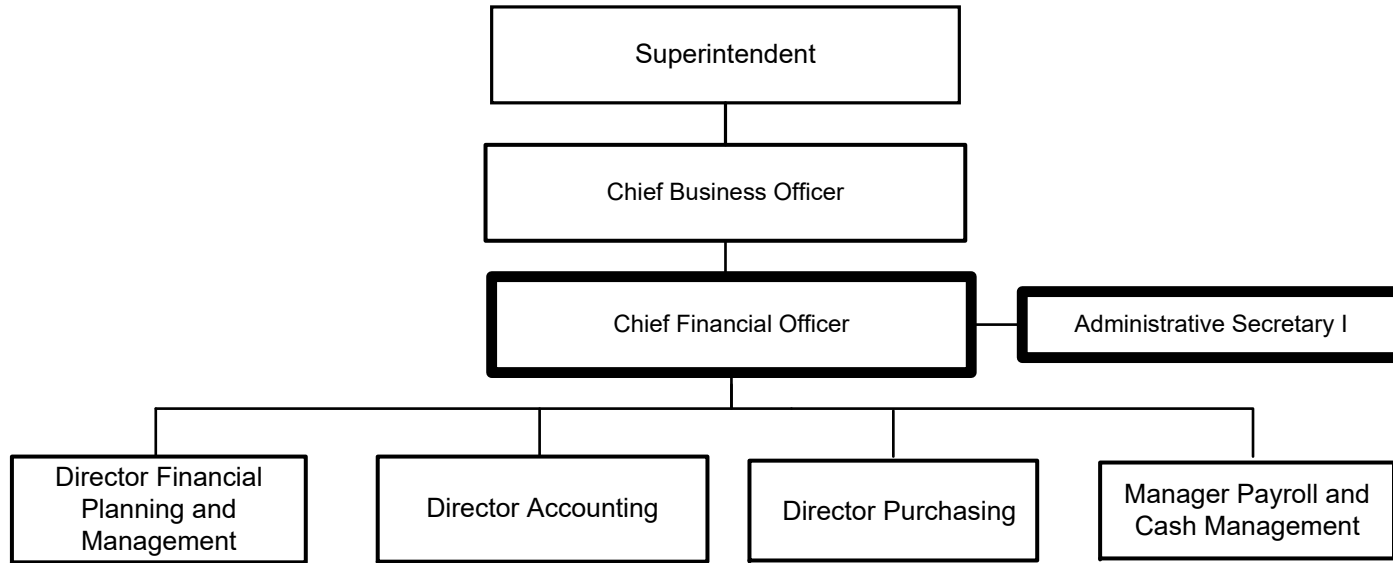

Summary:

General Fund Positions: 2  
Categorical Fund Positions: 0

<b><u>Title</u></b>	<b><u>Name</u></b>	<b><u>Telephone</u></b>	<b><u>Email</u></b>
Superintendent	Marty Pollio	(502) 485-3251	marty.pollo@jefferson.kyschools.us
Chief Business Officer			
Chief Financial Officer	Cordelia Hardin	(502) 485-3200	cordelia.hardin@jefferson.kyschools.us
Administrative Secretary I	Julie Klayko	(502) 485-3200	julie.klayko@jefferson.kyschools.us
Director Financial Planning and Management	John Collopy	(502) 485-3438	john.collopy@jefferson.kyschools.us
Director Accounting	Eddie Muns	(502) 485-3146	eddie.muns@jefferson.kyschools.us
Director Purchasing	Ken Popplewell	(502) 485-3543	ken.popplewell@jefferson.kyschools.us
Manager Payroll and Cash Management	Gina Kokojan	(502) 485-3633	gina.kokojan@jefferson.kyschools.us

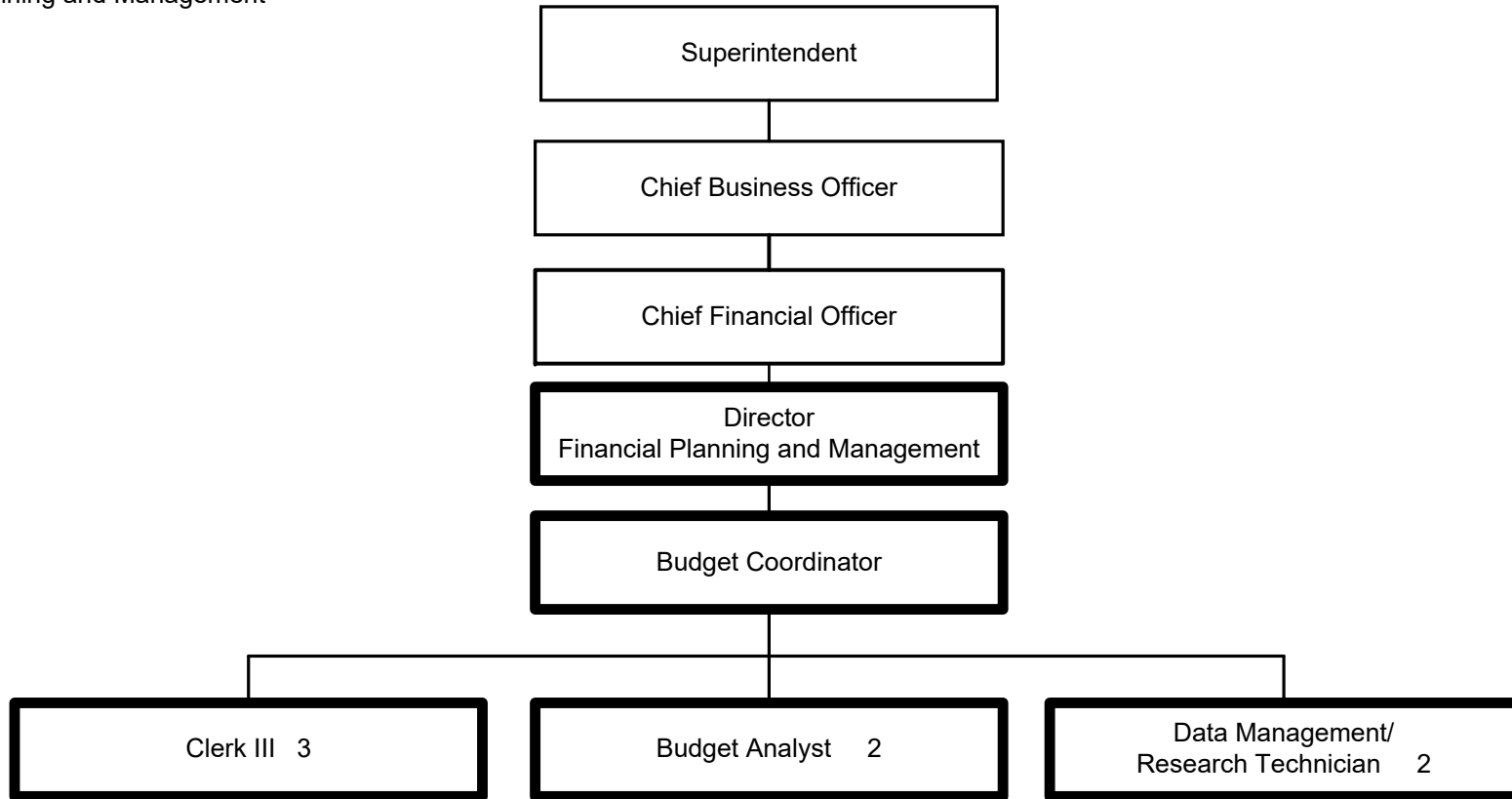

Summary:

General Fund Positions: 9  
Categorical Fund Positions: 0

<b><u>Title</u></b>	<b><u>Name</u></b>	<b><u>Telephone</u></b>	<b><u>Email</u></b>
Superintendent	Marty Pollio	(502) 485-3251	marty.pollio@jefferson.kyschools.us
Chief Business Officer			
Chief Financial Officer	Cordelia Hardin	(502) 485-3200	cordelia.hardin@jefferson.kyschools.us
Director Financial Planning and Management	John Collopy	(502) 485-3438	john.collopy@jefferson.kyschools.us
Budget Coordinator	Tara Rowland	(502) 485-3438	tara.rowland@jefferson.kyschools.us
Clerk III	Darlene Marks	(502) 485-3464	darlene.marks@jefferson.kyschools.us
Clerk III	Kalai Annadurai	(502) 485-3459	kalai.annadurai@jefferson.kyschools.us
Clerk III	Becky Hollkamp	(502) 485-3438	becky.hollkamp@jefferson.kyschools.us
Budget Analyst	Linda Miller	(502) 485-3438	linda.miller2@jefferson.kyschools.us
Budget Analyst	Therese Brennan	(502) 485-3438	therese.brennan@jefferson.kyschools.us
Data Management/Research Technician	Kimberly Deel	(502) 485-6908	kimberly.deel@jefferson.kyschools.us
Data Management/Research Technician	Robbin Snoddy	(502) 485-3733	robbin.snoddy@jefferson.kyschools.us

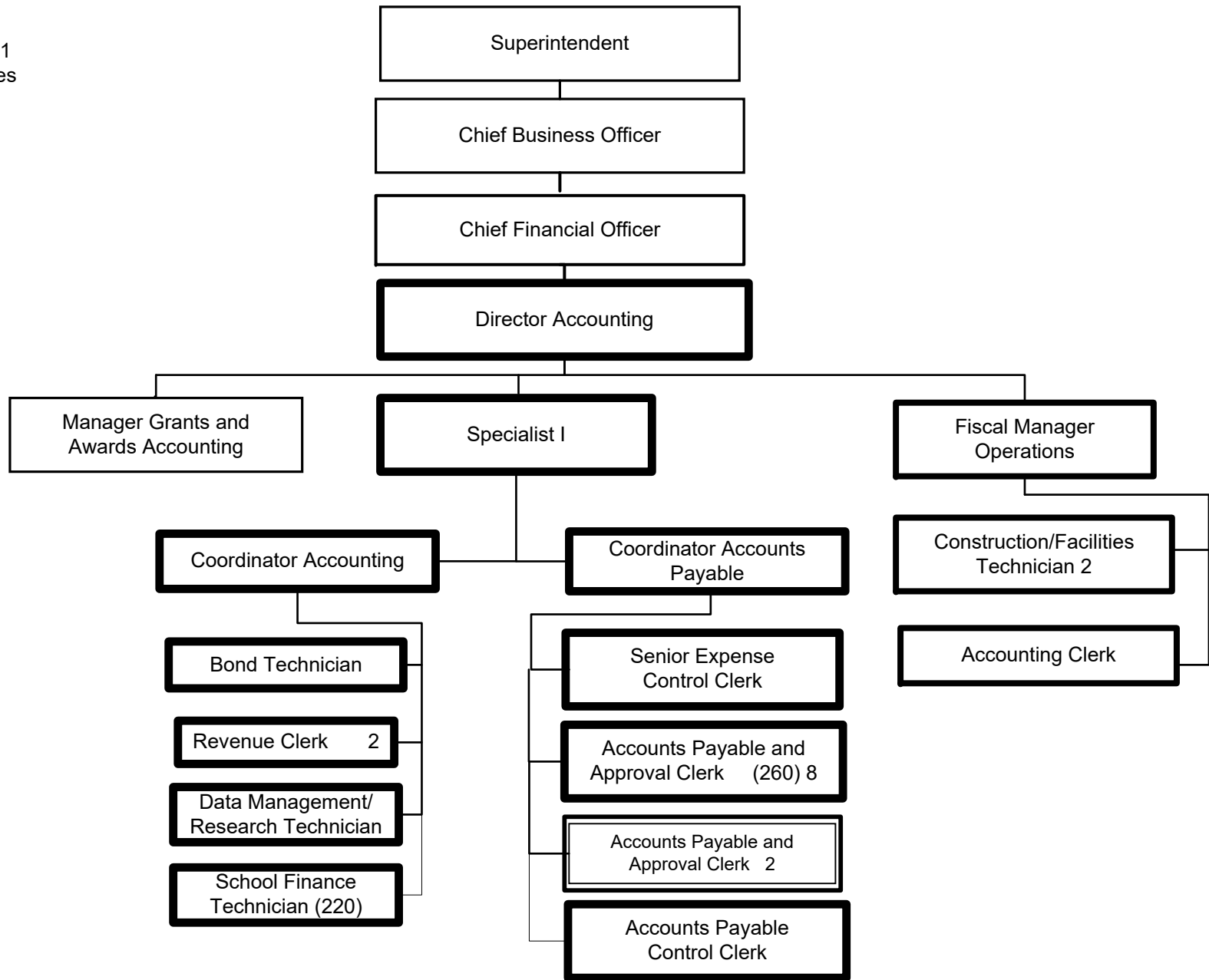

Summary:

General Fund Positions: 23  
 Categorical Fund Positions: 2

<u>Title</u>	<u>Name</u>	<u>Telephone</u>	<u>Email</u>
Superintendent	Dr. Marty Pollio	(502) 485-3251	marty.pollo@jefferson.kyschools.us
Chief Business Officer			
Chief Financial Officer	Cordelia Hardin	(502) 485-3200	cordelia.hardin@jefferson.kyschools.us
Director Accounting	Eddie Muns	(502) 485-3135	eddie.muns@jefferson.kyschools.us
Manager Grants and Awards Accounting	Franklin Jones	(502) 485-3462	franklin.jones@jefferson.kyschools.us
Specialist I	Todd O'Banion	(502) 485-7727	todd.obanion@jefferson.kyschools.us
Fiscal Manager Operations	Tommy Knoy	(502) 485-3626	tommy.knoy@jefferson.kyschools.us
Coordinator Accounting	Susan Porter	(502) 485-7337	susan.porter@@jefferson.kyschools.us
Coordinator Accounts Payable	Donna Cockerill	(502) 485-3694	donna.cockerill@jefferson.kyschools.us
Construction/Facilities Technician	Ryan Kidd	(502) 485-3146	ryan.kidd@jefferson.kyschools.us
Construction/Facilities Technician			
Accounting Clerk	Davida Obannon	(502) 485-3651	davida.obannon@jefferson.kyschools.us
Bond Technician	Linda Zabenco	(502) 485-6387	linda.zabenco@jefferson.kyschools.us
Revenue Clerk	Halia Baxter	(502) 485-3146	halia.baxter@jefferson.kyschools.us
Revenue Clerk	Janis Ferguson	(502) 485-3146	janis.ferguson@jefferson.kyschools.us
Data Management/Research Technician	Lisa Mangum	(502) 485-6956	lisa.mangum@jefferson.kyschools.us
School Finance Technician	Lori Dench	(502) 485-3367	lori.dench@jefferson.kyschools.us
Senior Expense Control Clerk	Cheryl Keith	(502) 485-3377	cheryl.keith@jefferson.kyschools.us
Accounts Payable and Approval Clerk (260 Days)	Mary Bailey	(502) 485-3638	mary.bailey@jefferson.kyschools.us
Accounts Payable and Approval Clerk (260 Days)	Lisa Burkhead	(502) 485-3903	lisa.burkhead@jefferson.kyschools.us
Accounts Payable and Approval Clerk (260 Days)	Jerri Crady	(502) 485-3760	jerri.cradyc@jefferson.kyschools.us
Accounts Payable and Approval Clerk (260 Days)	Rebecca Fuller	(502) 485-3253	rebecca.fuller@jefferson.kyschools.us
Accounts Payable and Approval Clerk (260 Days)	Amy Maxwell	(502) 485-3761	amy.maxwell@jefferson.kyschools.us
Accounts Payable and Approval Clerk (260 Days)	Teresa Stinnett	(502) 485-3241	teresa.stinnett@jefferson.kyschools.us
Accounts Payable and Approval Clerk (260 Days)	Emily Wright	(502) 485-3267	emily.wright@jefferson.kyschools.us
Accounts Payable and Approval Clerk (260 Days)			
Accounts Payable and Approval Clerk (Non-General Fund)	Dedra Carney	(502) 485-3265	dedra.carney@jefferson.kyschools.us
Accounts Payable and Approval Clerk (Non-General Fund)	Melinda Johnson	(502) 485-3270	melinda.johnson@jefferson.kyschools.us
Accounts Payable Control Clerk	Sareta Clarkson	(502) 485-3548	sareta.clarkson@jefferson.kyschools.us

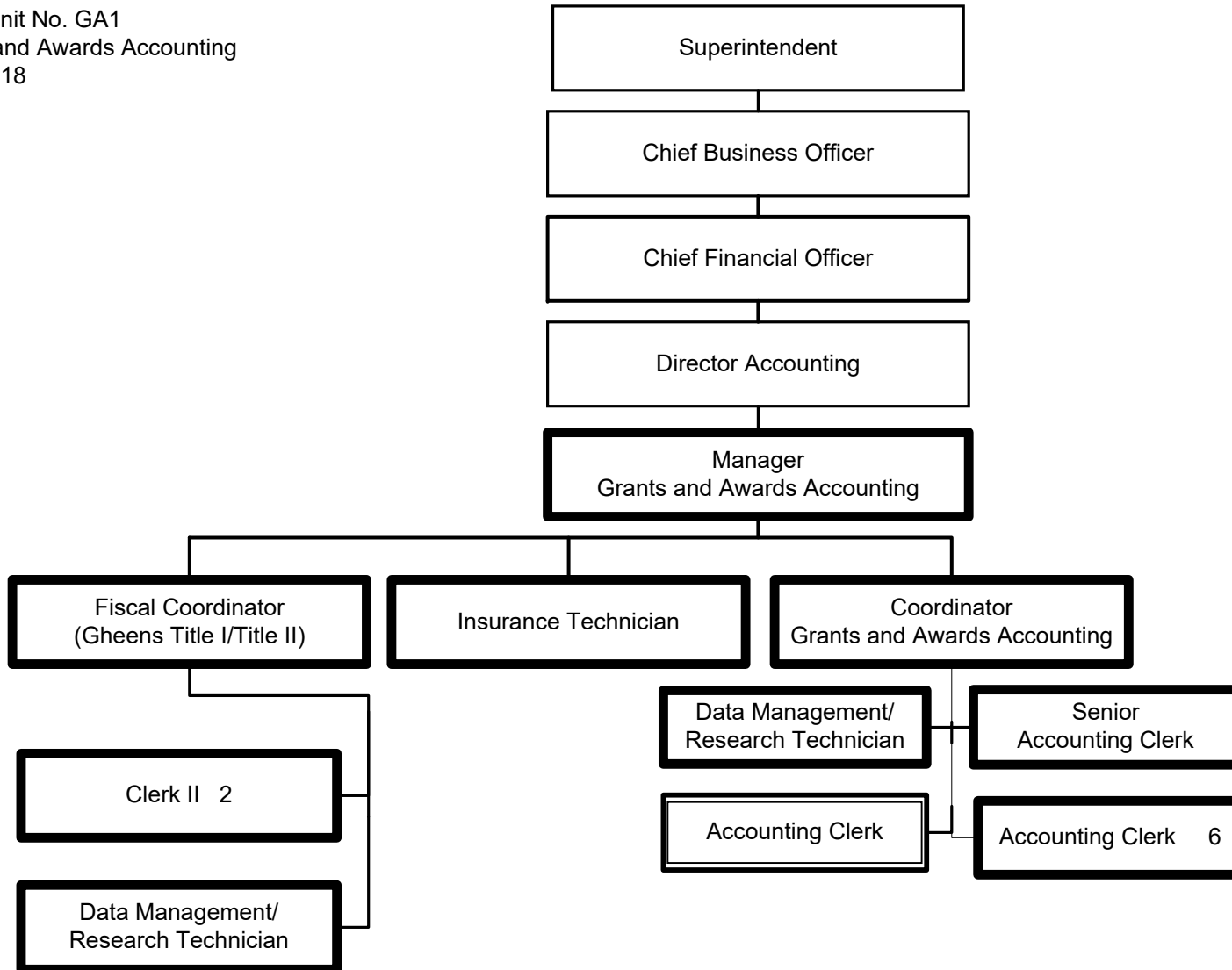

Summary:

General Fund Positions: 15  
Categorical Fund Positions: 1



<b><u>Title</u></b>	<b><u>Name</u></b>	<b><u>Telephone</u></b>	<b><u>Email</u></b>
Superintendent	Marty Pollio	(502) 485-3251	marty.pollio@jefferson.kyschools.us
Chief Business Officer			
Chief Financial Officer			
Director Accounting	Cordelia Hardin	(502)485-3353	cordelia.hardin@jefferson.kyschools.us
Manager Grants and Awards Accounting	Eddie Muns	(502)485-3135	eddie.muns@jefferson.kyschools.us
Fiscal Coordinator (Gheens Title I/Title II)	Franklin F. Jones	(502)485-3462	franklin.jones@jefferson.kyschools.us
Insurance Technician	Karen Moore	(502)485-6605	karen.moore3@jefferson.kyschools.us
Coordinator Grants and Awards Accounting	Pamela Johnson	(502)485-3313	pam.johnson@jefferson.kyschools.us
Clerk II	Denise L. DeWitt	(502)485-3734	denise.dewitt@jefferson.kyschools.us
Clerk II	Kelly Fant	(502)485-3005	kelly.fant@jefferson.kyschools.us
Data Management/Research Technician	Amanda Kessler	(502)485-6779	amanda.kessler2@jefferson.kyschools.us
Data Management/Research Technician	Jennifer Crask	(502)485-3004	jennifer.crask@jefferson.kyschools.us
Senior Accounting Clerk	Kimberly Wolf	(502)485-3453	kimberly.wolf@jefferson.kyschools.us
Accounting Clerk (General Fund)	Marsha Kuffner	(502)485-3956	marsha.kuffner@jefferson.kyschools.us
Accounting Clerk (General Fund)	Donna Laha	(502)485-3461	donna.laha@jefferson.kyschools.us
Accounting Clerk (General Fund)	Erica White	(502)485-3781	erica.white@jefferson.kyschools.us
Accounting Clerk (General Fund)	Carla Waynescott	(502)485-3458	carla.waynescott@jefferson.kyschools.us
Accounting Clerk (General Fund)	Rhonda Williams	(502)485-3203	rhonda.williams2@jefferson.kyschools.us
Accounting Clerk (General Fund)	Brenda Chasteen	(502)485-3547	brenda.chasteen@jefferson.kyschools.us
Accounting Clerk (General Fund)	John Sewsankar	(502)485-3455	john.sewsankar@jefferson.kyschools.us
Accounting Clerk (Categorical Fund)	Janet Magness	(502)485-7983	janet.magness@jefferson.kyschools.us

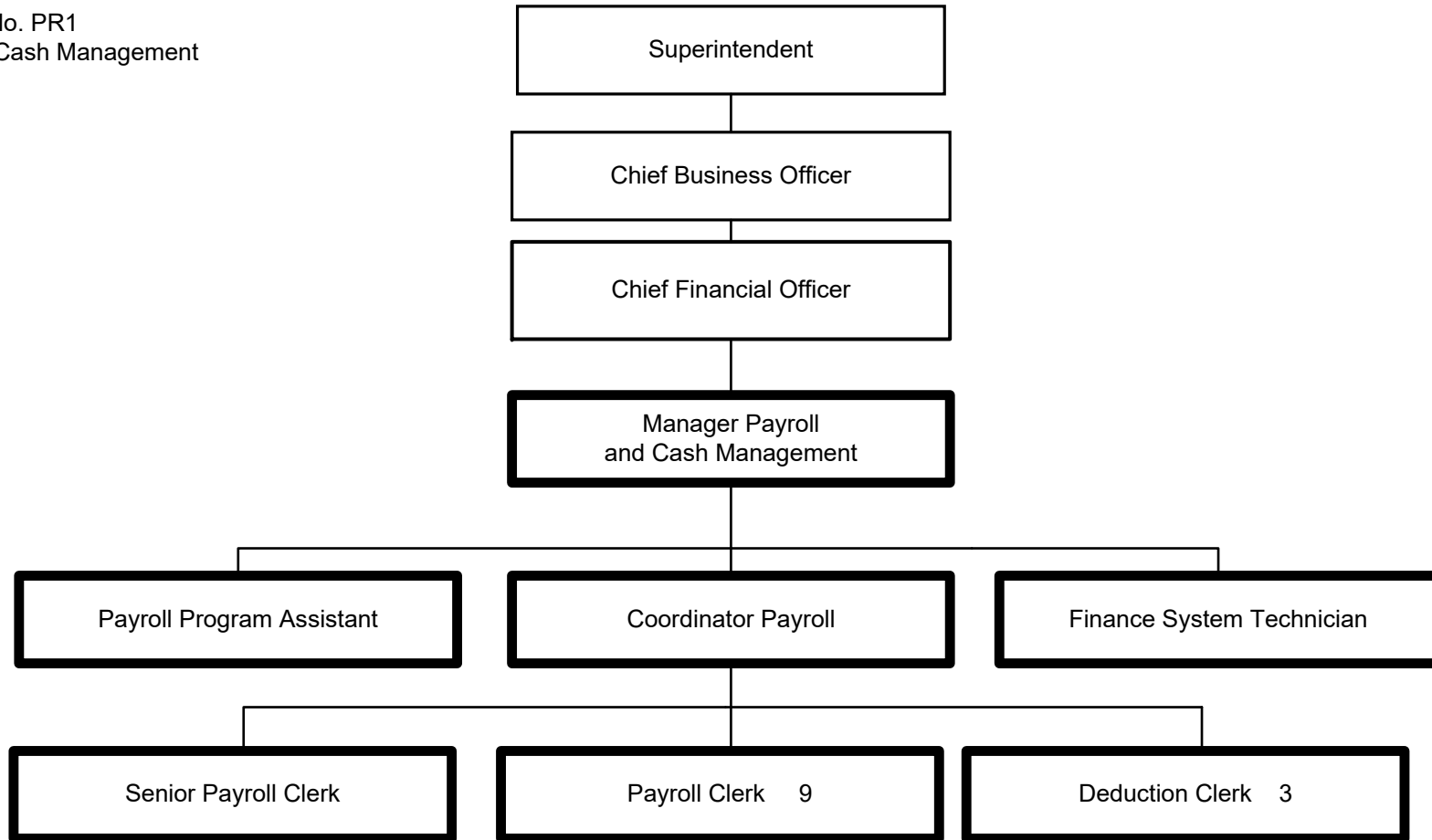

Summary:

General Fund Positions: 17  
Categorical Fund Positions: 0

<b><u>Title</u></b>	<b><u>Name</u></b>	<b><u>Telephone</u></b>	<b><u>Email</u></b>
Superintendent	Marty Pollio	(502) 485-3251	marty.pollio@jefferson.kyschools.us
Chief Business Officer			
Chief Financial Officer	Cordelia Hardin	(502) 485-3200	cordelia.hardin@jefferson.kyschools.us
Manager Payroll and Cash Management	Gina Kokojan	(502) 485-3248	gina.kokojan@jefferson.kyschools.us
Payroll Program Assistant	Regina Lehr	(502) 485-3333	regina.lehr@jefferson.kyschools.us
Coordinator Payroll	Linda Padgett	(502) 485-3248	linda.padgett@jefferson.kyschools.us
Finance System Technician	Diana Bryant	(502) 485-8952	diana.bryant@jefferson.kyschools.us
Senior Payroll Clerk			
Payroll Clerk	Deanna Daniel	(502) 485-3117	deanna.daniel@jefferson.kyschools.us
Payroll Clerk	Anne Gonzalez	(502) 485-3489	anne.gonzalez@jefferson.kyschools.us
Payroll Clerk	Rhonda Kavich	(502) 485-3204	rhonda.kavich@jefferson.kyschools.us
Payroll Clerk	Evelyn Taylor	(502) 485-3231	evelyn.taylor@jefferson.kyschools.us
Payroll Clerk	Julie Wachal	(502) 485-6347	julie.wachal@jefferson.kyschools.us
Payroll Clerk	Stacy Waller	(502) 485-3246	stacy.waller@jefferson.kyschools.us
Payroll Clerk	Wendy Howard	(502) 485-6239	wendy.howard@jefferson.kyschools.us
Payroll Clerk	Pamela McGaughey	(502) 485-3245	pam.mcgaughey@jefferson.kyschools.us
Payroll Clerk	Deborah Setaccioli	(502) 485-3284	debbie.setaccioli@jefferson.kyschools.us
Deduction Clerk	Barbara Nava-Payton	(502) 485-3633	barbara.nava-payton@jefferson.kyschools.us
Deduction Clerk	Melissa Nido	(502) 485-3172	missy.nido@jefferson.kyschools.us
Deduction Clerk	Phyllis McCullum	(502) 485-3248	phyllis.mccullum@jefferson.kyschools.us

Munis Unit No. PU1  
Purchasing  
2017-2018

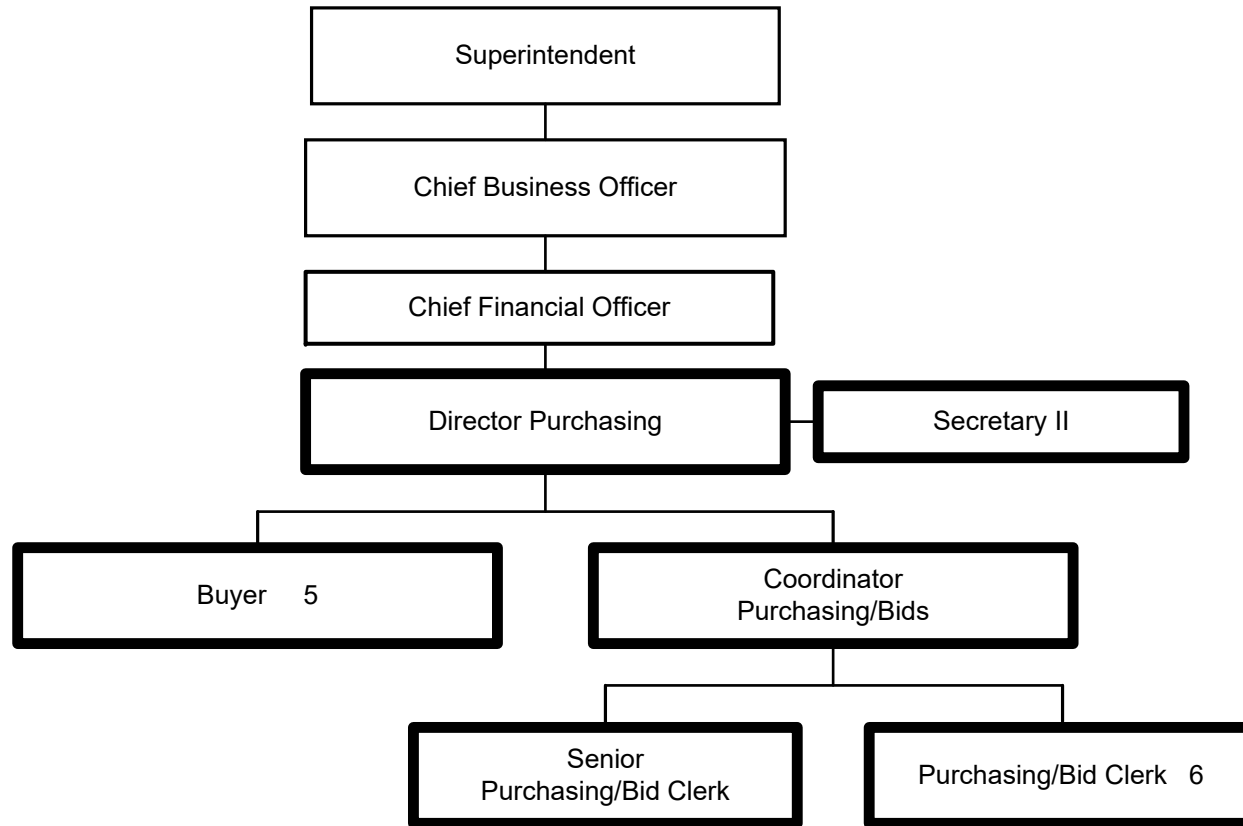

Summary:

General Fund Positions: 15  
Categorical Fund Positions: 0

<b><u>Title</u></b>	<b><u>Name</u></b>	<b><u>Telephone</u></b>	<b><u>Email</u></b>
Superintendent	Marty Pollio	(502) 485-3251	marty.pollio@jefferson.kyschools.us
Chief Business Officer			
Chief Financial Officer	Cordelia Hardin	(502) 485-3200	cordelia.hardin@jefferson.kyschools.us
Director Purchasing	Ken Popplewell	(502) 485-3543	ken.popplewell@jefferson.kyschools.us
Secretary II	Denise Skeeters	(502) 485-3543	denise.skeeters@jefferson.kyschools.us
Buyer	Kyle Case	(502) 485-3695	kyle.case@jefferson.kyschools.us
Buyer	Jeanette Davis	(502) 485-3694	jeanette.davis@jefferson.kyschools.us
Buyer	Tammy Huckeby	(502) 485-3696	tammy.huckeby@jefferson.kyschools.us
Buyer	Jan May	(502) 485-3697	jan.may@jefferson.kyschools.us
Buyer		(502) 485-3487	
Coordinator Purchasing/Bids	Wyatte Wynn	(502) 485-7860	wyatte.wynn@jefferson.kyschools.us
Senior Purchasing/Bid Clerk	Kathy Williams	(502) 485-7861	kathy.williams@jefferson.kyschools.us
Purchasing/Bid Clerk	Jessic Kirby	(502) 485-7864	jessic.kirby@jefferson.kyschools.us
Purchasing/Bid Clerk	Sandra Littleton	(502) 485-7865	sandra.littleton@jefferson.kyschools.us
Purchasing/Bid Clerk	Alicia Miracle	(502) 485-3009	alicia.miracle@jefferson.kyschools.us
Purchasing/Bid Clerk	Chaquita Smith	(502) 485-3393	chaquita.smith@jefferson.kyschools.us
Purchasing/Bid Clerk	Kelsi Green	(502) 485-3517	kelsi.green@jefferson.kyschools.us
Purchasing/Bid Clerk	Debra Porter	(502) 485-3588	debra.porter@jefferson.kyschools.us

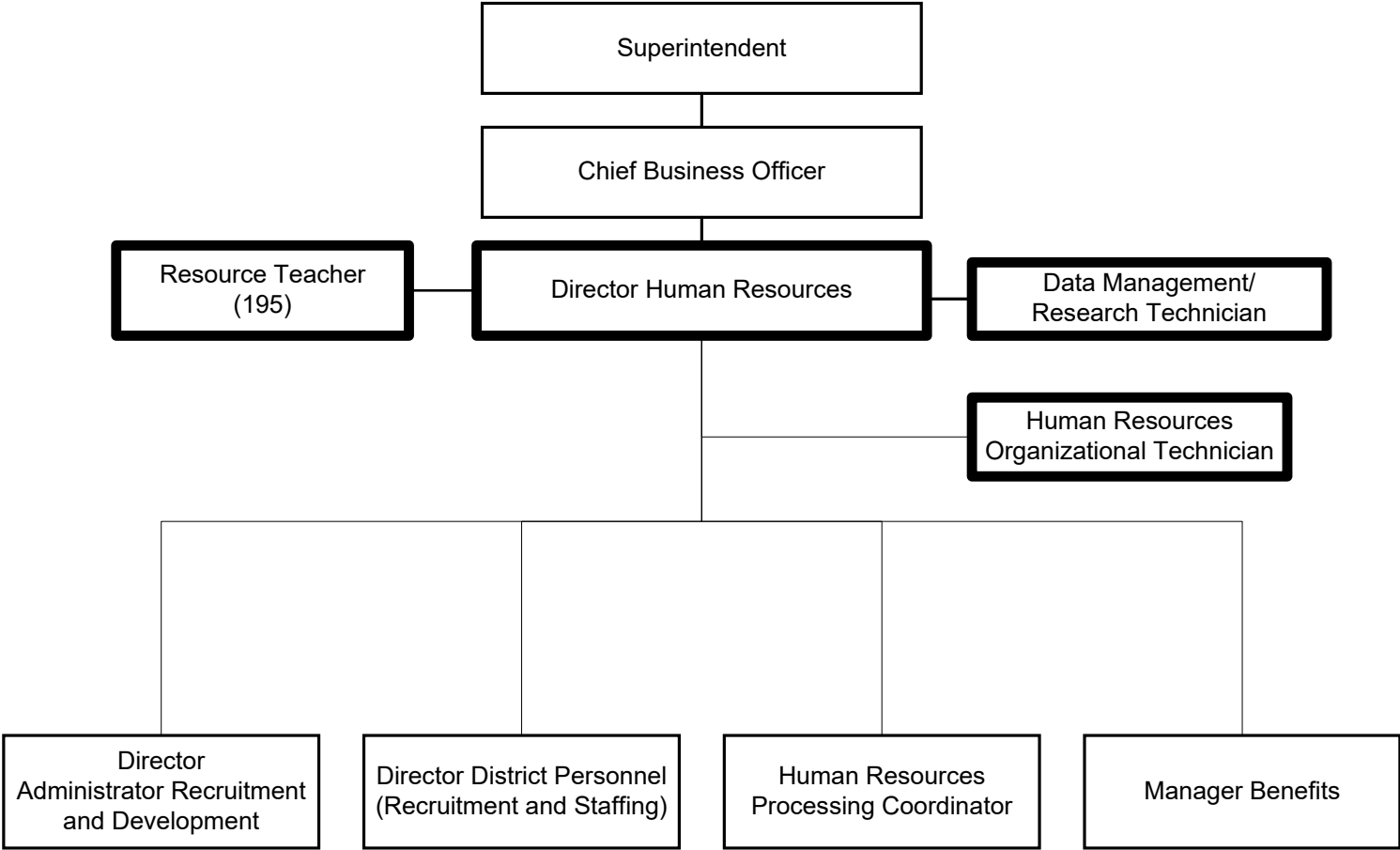

Summary:

General Fund Positions: 4

<b><u>Title</u></b>	<b><u>Name</u></b>	<b><u>Telephone</u></b>	<b><u>Email</u></b>
Superintendent	Marty Pollio	(502) 485-3251	marty.pollo@jefferson.kyschools.us
Chief Business Officer			
Director Human Resources	Tiffeny Armour	(502)485-6226	tiffeny.armour@jefferson.kyschools.us
Resource Teacher (195)	Alan Young	(502)485-6742	alan.young@jefferson.kyschools.us
Data Management/Research Technician	Robin Jarboe	(502)485-6226	robin.jarboe@jefferson.kyschool.us
Human Resources Organizational Technician	Rachel Hardin	(502)485-7811	rachel.hardin@jefferson.kyschools.us
Director Administrator Recruitment and Development	Margie Eckerle	(502)485-3114	margie.eckerle@jefferson.kyschools.us
Director District Personnel (Recruitment and Staffing)	Aimee Green	(502)485-3511	aimee.green@jefferson.kyschools.us
Human Resources Processing Coordinator	Sheree Thompson	(502)485-6438	sheree.thompson@jefferson.kyschools.us
Manager Benefits	Kristin Davis	(502)485-3436	kristin.davis@jefferson.kyschools.us

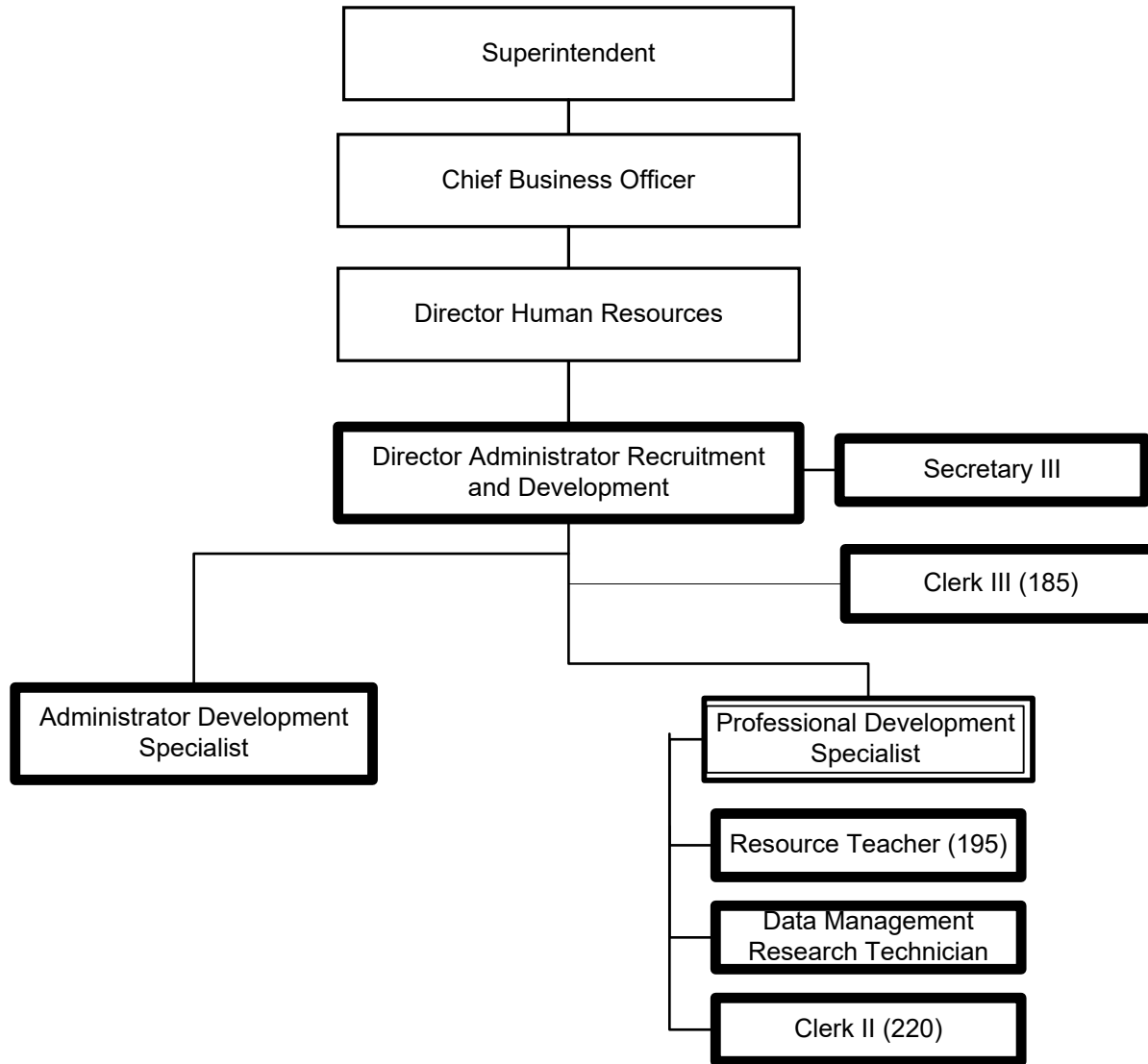

Summary:

General Fund Positions: 7

Categorical Fund Positions: 1



<b><u>Title</u></b>	<b><u>Name</u></b>	<b><u>Telephone</u></b>	<b><u>Email</u></b>
Superintendent	Marty Pollio	(502) 485-3251	marty.pollio@jefferson.kyschools.us
Chief Business Officer			
Director Human Resources	Tiffany Armour	(502) 485-6226	tiffany.armour@jefferson.kyschools.us
Director Administrator Recruitment and Development	Margie Eckerle	(502) 485-3114	margie.eckerle@jefferson.kyschools.us
Secretary III	Carol Lincoln	(502) 485-3114	carol.lincoln@jefferson.kyschools.us
Clerk III (185)	Robin Anderson	(502) 485-3152	robin.anderson2@jefferson.kyschools.us
Administrator Development Specialist	LaRae Whitely	(502) 485-3114	larae.whitely@jefferson.kyschools.us
Professional Development Specialist	Jennifer Colley	(502) 485-3291	jennifer.colley@jefferson.kyschools.us
Resource Teacher (195)	Charlotte Ivey	(502) 485-3833	charlotte.ivey@jefferson.kyschools.us
Data Management Research Technician	Tequi Jackson	(502) 485-3442	tequi.jackson@jefferson.kyschools.us
Clerk II (220)	Donna Sherrod	(502) 485-3755	donna.sherrod@jefferson.kyschools.us

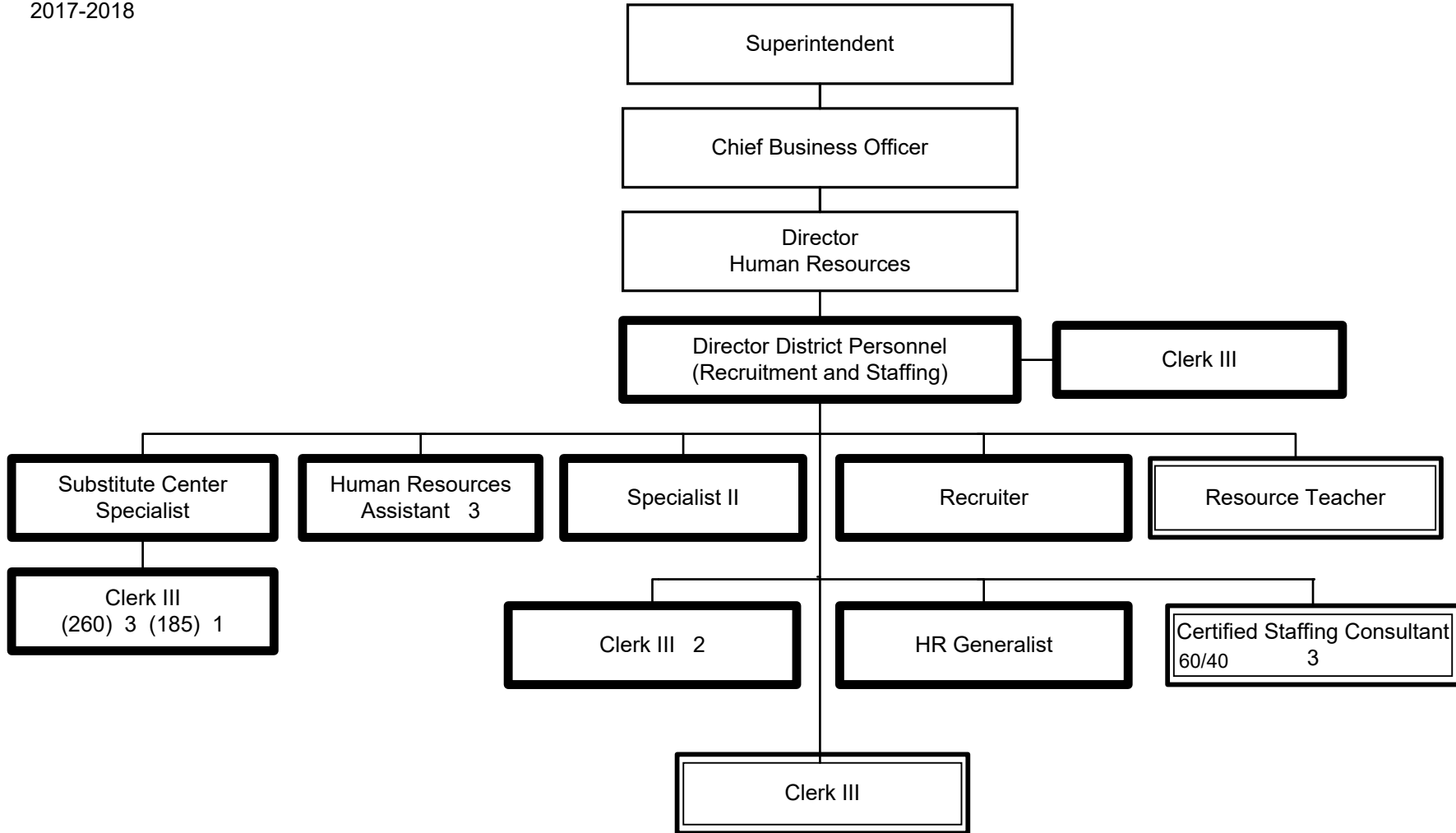

Summary:

General Fund Positions:15  
 Categorical Fund Positions: 5

<b><u>Title</u></b>	<b><u>Name</u></b>	<b><u>Telephone</u></b>	<b><u>Email</u></b>
Superintendent	Marty Pollio	(502) 485-3251	marty.pollio@jefferson.kyschools.us
Chief Business Officer			
Director Human Resources	Tiffany Armour	(502) 485-6226	tiffany.armour@jefferson.kyschools.us
Director District Personnel (Recruitment and Staffing)	Dr. Aimee Green-Webb	(502) 485-3511	aimee.green@jefferson.kyschools.us
Clerk III	Toni Martin	(502) 485-3511	toni.martin@jefferson.kyschools.us
Substitute Center Specialist	Brandy Hatcher	(502)485-3110	brandy.hatcher@jefferson.kyschools.us
Human Resources Assistant	Elizabeth "Camille" Davis	(502) 485-3226	elizabeth.davis@jefferson.kyschools.us
Human Resources Assistant	Mary Reynolds	(502) 485-3226	mark.reynolds@jefferson.kyschools.us
Human Resources Assistant	Kronski Jones	(502) 485-3226	kronski.jones@jefferson.kyschools.us
Specialist II	Dr. Geneva Stark	(502) 485-3229	geneva.stark@jefferson.kyschools.us
Recruiter	Jose Alfaro	(502) 485-3745	jose.alfaro@jefferson.kyschools.us
Resource Teacher	Anetria Swanson	(502) 485-3745	anetria.swanson@jefferson.kyschools.us
Clerk III	Brandie Underwood	(502) 485-3229	brandie.underwood@jefferson.kyschools.us
Clerk III	Francis Baxter	(502) 485-3226	frances.baxter@jefferson.kyschools.us
HR Generalist	Christopher Wood	(502)485-3110	christopher.wood@jefferson.kyschools.us
Certified Staffing Consultant 60/40	Dr. Gwendolyn Goffner	(502) 485-3229	gwen.goffner@jefferson.kyschools.us
Certified Staffing Consultant 60/40	Tracey Harris	(502) 485-3229	tracey.harris@jefferson.kyschools.us
Certified Staffing Consultant 60/40	Tamara Darden	(502) 485-3229	tammy.darden@jefferson.kyschools.us
Clerk III	Sherri Davis	(502) 485-3745	sherrie.davis@jefferson.kyschools.us
Clerk III (260)	Valerie Hodoh	(502)485-3110	valerie.hodoh@jefferson.kyschools.us
Clerk III (260)	Carla McElroy	(502)485-3110	carla.mcelroy@jefferson.kyschools.us
Clerk III (260)	Candace Pollack	(502)485-3110	candace.pollack@jefferson.kyschools.us
Clerk III (185)	Debora Roberts	(502)485-3110	debbie.roberts@jefferson.kyschools.us

Munis Unit No. CS1  
Human Resources Support Services  
2017-2018

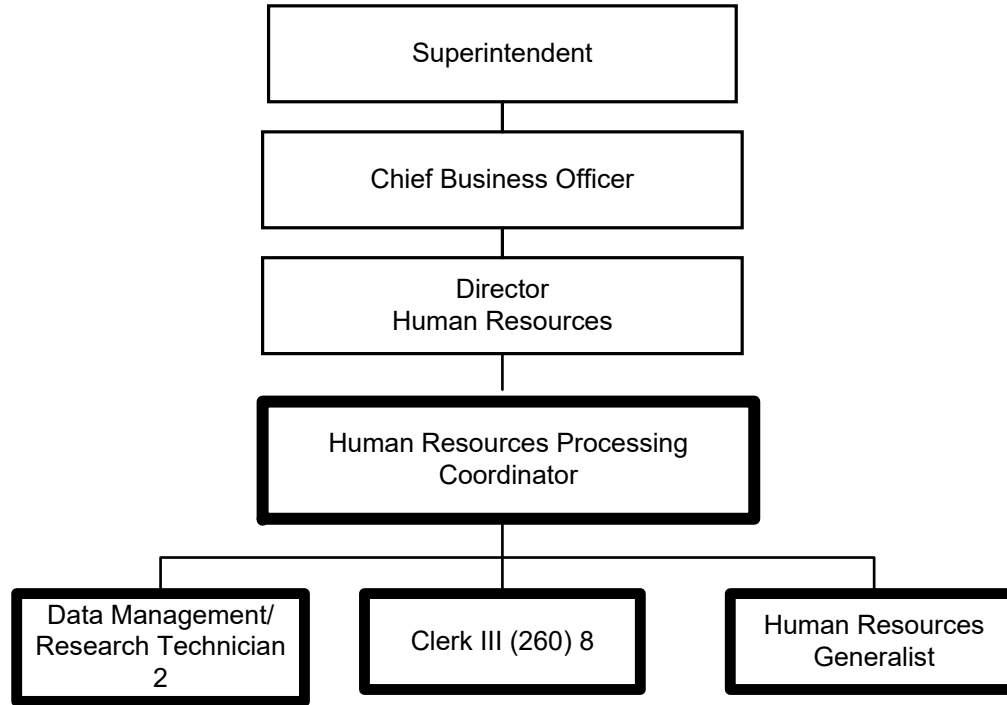

Summary:

General Fund Positions: 10

Categorical Fund Positions: 0

<u>Title</u>	<u>Name</u>	<u>Telephone</u>	<u>Email</u>
Superintendent	Marty Pollio	(502) 485-3251	marty.pollo@jefferson.kyschools.us
Chief Business Officer			
Director Human Resources	Tiffeny Armour	(502) 485-6226	tiffeny.armour@jefferson.kyschools.us
Human Resources Processing Coordinator	Sheree Thompson	(502) 485-6438	sheree.thompson@jefferson.kyschools.us
Data Management/Research Technician	Tracy Edwards	(502) 485-3020	tracy.edwards@jefferson.kyschools.us
Data Management/Research Technician	Kathy Eschbach	(502) 485-6438	kathy.eschbach@jefferson.kyschools.us
Clerk III	Sherrie Davis	(502) 485-3012	pamela.oconnel@jefferson.kyschools.us
Clerk III	Jacquelyn Poole	(502) 485-3310	jacquelyn.poole@jefferson.kyschools.us
Clerk III	Trish Renfro	(502) 400-2109	patricia.renfro@jefferson.kyschools.us
Clerk III	Barbara Terry	(502) 485-6085	barbara.terry@jefferson.kyschools.us
Clerk III	Alisha Wheat	(502) 400-2022	alisha.wheat@jefferson.kyschools.us
Clerk III	Freida Wimpee	(502) 485-3990	freida.wimpee@jefferson.kyschools.us
Clerk III	Karen Cunningham	(502) 400-2108	karen.cunningham@jefferson.kyschools.us
Clerk III	Caleb Ezzard	(502)485-6636	caleb.ezzard@jefferson.kyschools.us
Human Resources Generalist	Elise Green	(502) 485-6880	elise.green@jefferson.kyschools.us

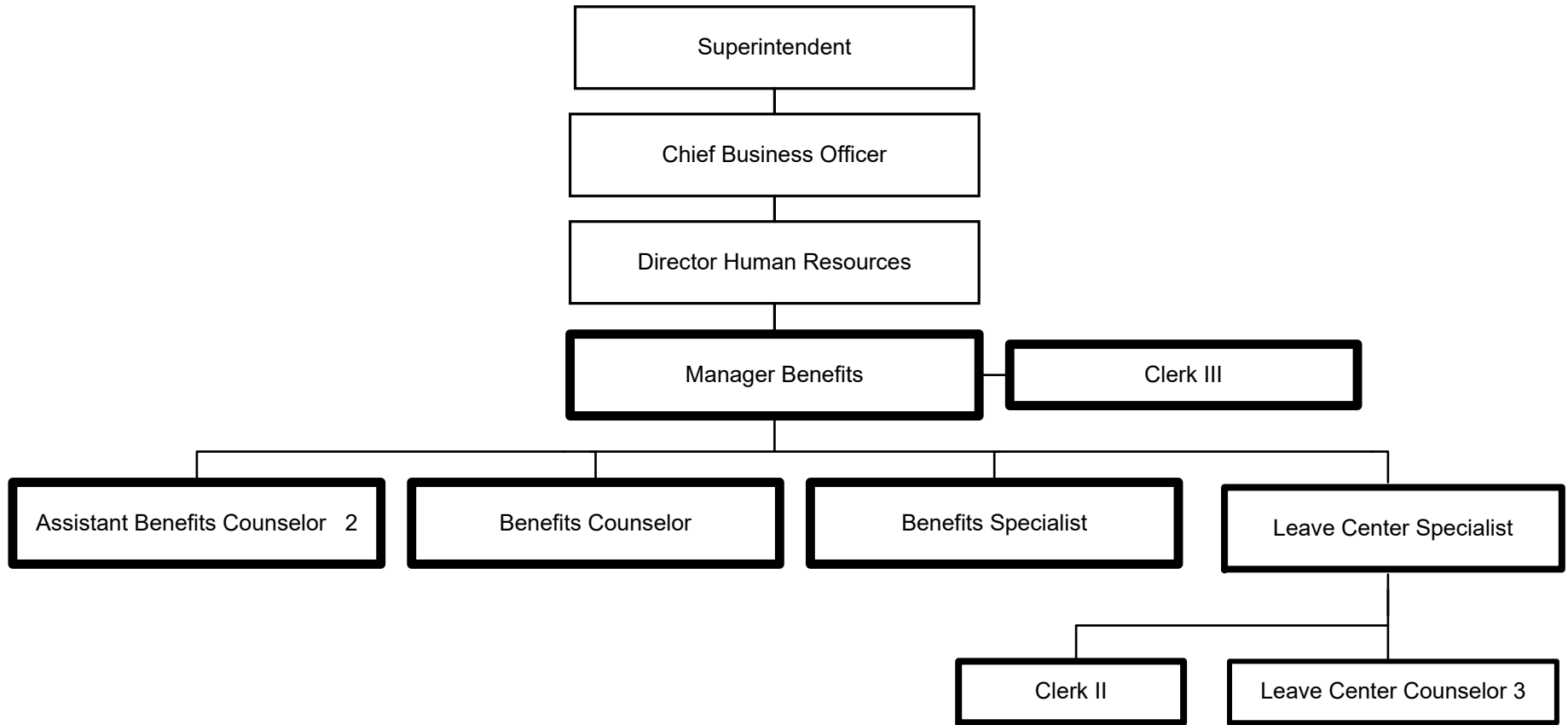

Summary:

General Fund Positions 11  
Categorical Fund Positions: 0

<u>Title</u>	<u>Name</u>	<u>Telephone</u>	<u>Email</u>
Superintendent	Marty Pollio	(502) 485-3251	marty.pollio@jefferson.kyschools.us
Chief Business Officer			
Director Human Resources	Tiffany Armour	(502) 485-6226	tiffany.armour@jefferson.kyschools.us
Manager Benefits	Kristin Davis	(502) 485-3436	kristin.davis@jefferson.kyschools.us
Clerk III	Regina Bradley	(502) 485-3436	regina.bradley@jefferson.kyschools.us
Assistant Benefits Counselor	Terri McGill	(502) 485-3436	terri.mcgill@jefferson.kyschools.us
Assistant Benefits Counselor	Lori Stewart	(502) 485-3436	lori.stewart@jefferson.kyschools.us
Benefits Counselor	LaDonna Roser	(502) 485-3436	ladonna.roser@jefferson.kyschools.us
Benefits Specialist	Jack Baldwin	(502) 485-3436	jack.baldwin@jefferson.kyschools.us
Leave Center Specialist	Toni Kelman	(502) 485-6160	toni.kelman@jefferson.kyschools.us
Clerk II	Susan Enyard	(502) 485-7368	susan.enyard@jefferson.kyschools.us
Leave Center Counselor	Monica Graves	(502) 485-7368	monica.graves@jefferson.kyschools.us
Leave Center Counselor	Tiffany Sherrod	(502) 485-7368	tiffany.sherrod@jefferson.kyschools.us
Leave Center Counselor	Ronald Hogan	(502) 485-7368	ronald.hogan@jefferson.kyschools.us

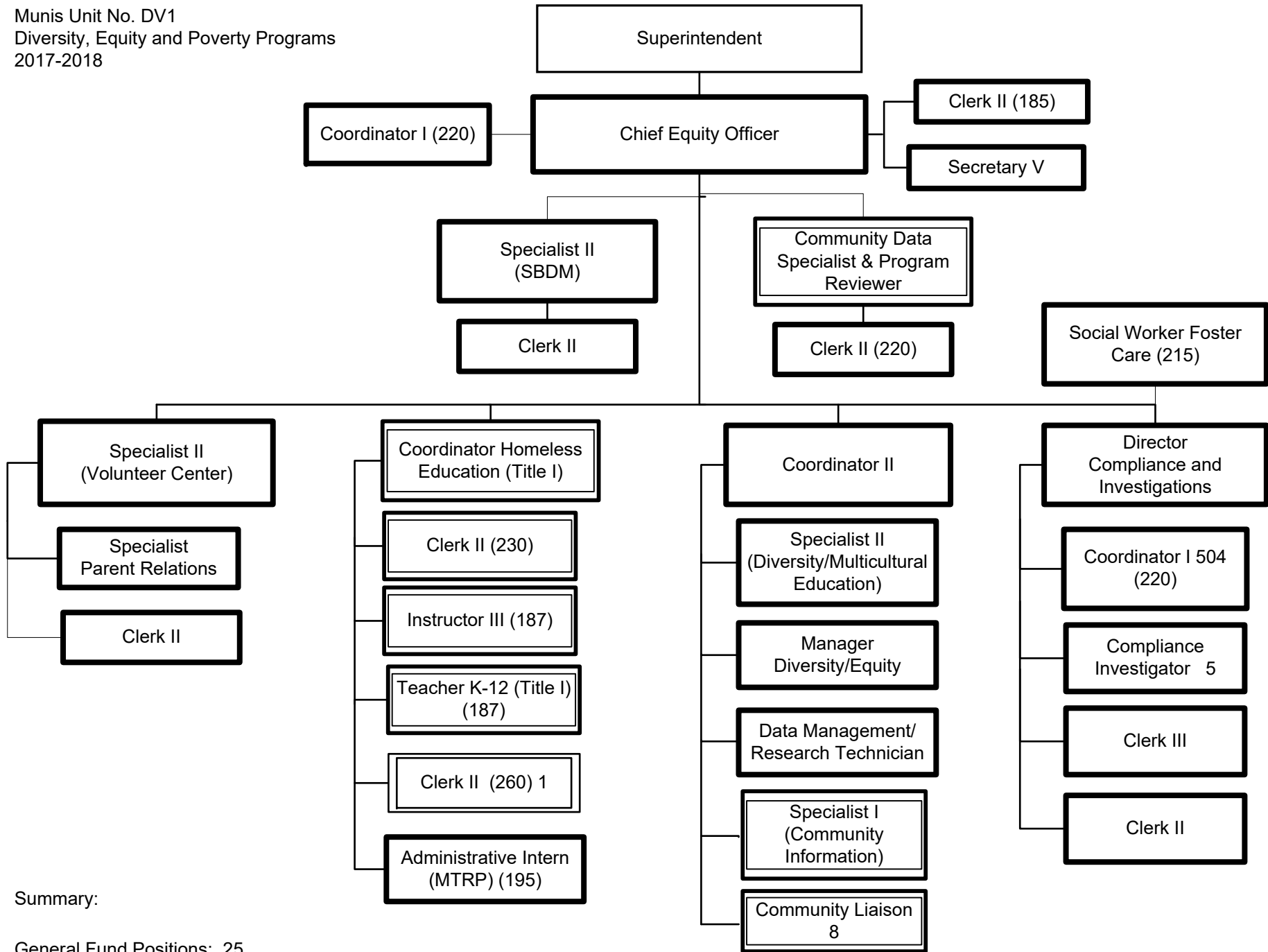

Summary:

General Fund Positions: 25  
 Categorical Fund Positions: 15



<b><u>Title</u></b>	<b><u>Name</u></b>	<b><u>Telephone</u></b>	<b><u>Email</u></b>
Superintendent	Marty Pollio	(502) 485-3251	marty.pollo@jefferson.kyschools.us
Chief Equity Officer	Dr. John D. Marshall	(502) 485-3506	john.marshall@jefferson.kyschools.us
Coordinator I (220)	Delquan Dorsey	(502) 485-3655	delquan.dorsey@jefferson.kyschools.us
Clerk II (185)	Abdul Sharif	(502) 485-3710	abdul.sharif@jefferson.kyschools.us
Secretary V	Veronda Hawkins	(502) 485-3506	veronda.hawkins@jefferson.kyschools.us
Specialist II (SBDM)	Dr. Shawna Stenton	(502) 485-3056	shawna.stenton@jefferson.kyschools.us
Community Data Specialist & Program Reviewer	Dr. Krista Drescher-Burke	(502) 485-2078	krista.drescher-burke@jefferson.kyschools.us
Clerk II	Monica Meredith	(502) 485-3056	monica.meredith@jefferson.kyschools.us
Clerk II (220)	Telva Hogan	(502) 485-3655	telva.hogan@jefferson.kyschools.us
Social Worker Foster Care (215)			
Specialist II (Volunteer Center)	Sylena Fishback	(502) 485-7967	sylena.fishback@jefferson.kyschools.us
Coordinator Homeless Education (Title I)	Giselle Danger-Mercaderes	(502) 485-6153	giselle.danger-mercaderes@jefferson.kyschools.us
Coordinator II	Charles Davis	(502) 485-7898	charles.davis@jefferson.kyschools.us
Director Compliance and Investigations	Dr. Georgia Hampton	(502) 485-3499	georgia.hampton@jefferson.kyschools.us
Specialist Parent Relations	Justin Willis	(502) 485-3343	justin.willis@jefferson.kyschools.us
Clerk II (230)	Kasey Carlson	(502) 485-3650	kasey.carlson@jefferson.kyschools.us
Specialist II (Diversity/Multicultural Education)	Monica Lakhwani	(502) 485-7269	monica.lakhwani@jefferson.kyschools.us
Coordinator I 504 (220)	Tanya Bailey	(502) 485-6290	tanya.bailey@jefferson.kyschools.us
Clerk II			
Instructor III (187)	Vacant		
Manager Diversity/Equity	Carl Ledford	(502) 485-3620	carl.ledford@jefferson.kyschools.us
Compliance Investigator	Stacie Jackson	(502) 485-3126	stacie.jackson@jefferson.kyschools.us
Compliance Investigator	Deitra Mullins	(502) 485-3592	deitra.mullins@jefferson.kyschools.us
Compliance Investigator	Jeanine Riley	(502) 485-3596	jeanine.riley@jefferson.kyschools.us
Compliance Investigator	Keith Schadt	(502) 485-3594	keith.schadt@jefferson.kyschools.us
Compliance Investigator	Stephanie Williams	(502) 485-3931	stephanie.williams@jefferson.kyschools.us
Teacher K-12 (Title 1, 187)	Vacant		
Data Management/Research Technician	Catherine Collesano	(502) 485-7075	catherine.collesano@jefferson.kyschools.us
Clerk III	Jayne Bassett	(502) 485-3499	jayne.bassett@jefferson.kyschools.us
Clerk II (Categorical Fund)	Christy Ward	(502) 485-3654	christy.ward@jefferson.kyschools.us
Specialist I (Community Information)	Melissa Barman	(502) 485-3834	melissa.barman@jefferson.kyschools.us
Clerk II	Gwendy Lockett	(502) 485-3341	gwendy.lockett@jefferson.kyschools.us
Administrative Intern (MTRP, 195)	Vanessa Posey	(502) 485-3631	vanessa.posey@jefferson.kyschools.us
Community Liaison	Jeffrey Allgood	(502) 313-4831	jeffrey.allgood@jefferson.kyschools.us
Community Liaison	Katherine Blevins	(502) 313-4231	katherine.blevins@jefferson.kyschools.us
Community Liaison	Michael George	(502) 313-5231	michael.george@jefferson.kyschools.us
Community Liaison	Ameerah Granger	(502) 313-4031	ameerah.granger@jefferson.kyschools.us
Community Liaison	Linda Harris	(502) 313-4631	linda.harris@jefferson.kyschools.us
Community Liaison	Carolyn Merriweather	(502) 313-5031	carolyn.merriweather@jefferson.kyschools.us
Community Liaison	Artrice Temple	(502) 313-5631	artrice.temple@jefferson.kyschools.us